

Patient report

Bio-Rad DATE: 12/11/2019
D-10 TIME: 08:11 PM
S/N: #DC2K755917 Software version: 4.30-2
Sample ID: 10511521
Injection date 12/11/2019 07:33 PM
Injection #: 55 Method: HbA1c
Rack #: --- Rack position: 1

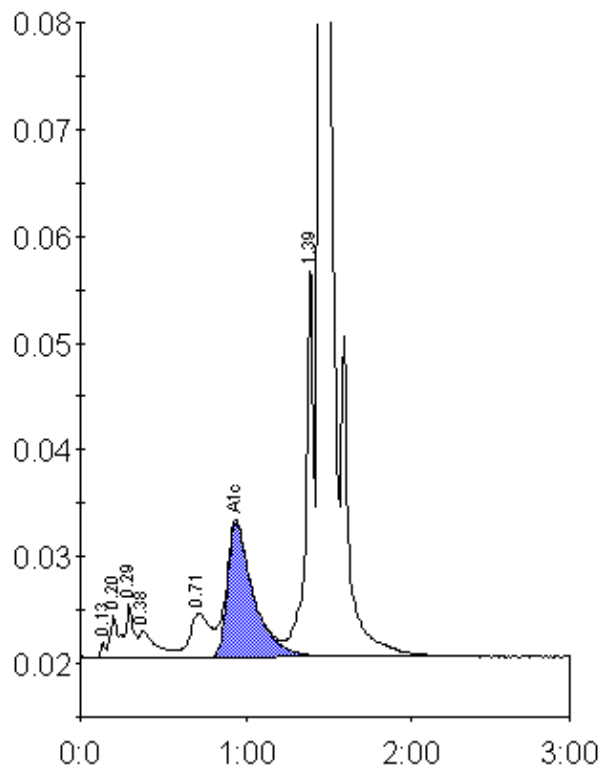

Peak table - ID: 10511521

Peak	R.time	Height	Area	Area %
Unknown	0.13	1548	2956	0.2
A1a	0.20	3985	11272	0.6
A1b	0.29	5018	19724	1.0
Unknown	0.38	2492	17982	0.9
LA1c/CHb-1	0.71	4161	35293	1.8
A1c	0.94	12725	139275	9.9
P3	1.39	37529	117555	6.1
A0	1.45	533287	1575757	82.1
Total Area:		1919813		

Concentration:	%
A1c	9.9