

| | | | | | |
|---------------------|--------------------|--------------------|-----------------|--------------------------|-------------|
| Patient Name | Mrs. KAVITA | Client Name | Gobind Hospital | Specimen Received | 06-Nov-2019 |
| Age/Sex | 40 Years/Female | | | Specimen Type | Tissue |
| Patient ID | 011912060202 | | | Collection Date | 06-Nov-2019 |
| Specimen ID | MOLQ/B-2303/19 | | | Report Date | 11-Nov-2019 |

SURGICAL PATHOLOGY REPORT
Gluteal Abscess (Side not mentioned)

DIAGNOSIS

CHRONIC INFECTIVE LESION.

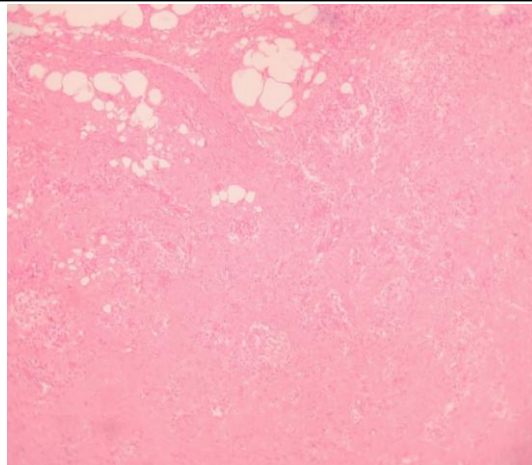

SPECIMEN

Gluteal Abscess (Side not mentioned)

GROSS

Received 1x2 cm grayish white tissue piece, 5x4 cm in aggregate

Microscopy

1. Section examined shows fibrocollagenous tissue, mature adipose cells, blood vessels and inflammatory cells (lymphocytes, polymorphs) with plasmacytoid cells.
2. No granuloma seen. No malignant cells seen.

Note : All biopsy specimen will be stored for 15 (fifteen)days, block and slides for 5(five) years only from the time of receipt at the laboratory. No request ,for any of the above ,will be entertained after the due date.

Reference

- i) Rosai and Ackerman's Surgical Pathology.
- ii) Modern Surgical Pathology.

**Gulshan Yadav, MD
Consultant Pathologist**