

Patient Name	Mrs. TABBASUM	Client Name	SBS Diagnostic Centre	Specimen Received	06-Nov-2019
Age/Sex	30 Years/Female			Specimen Type	Tissue
Patient ID	011912060196			Collection Date	06-Nov-2019
Specimen ID	MOLQ/B-2302/19			Report Date	11-Nov-2019

SURGICAL PATHOLOGY REPORT

Uterus with Cervix

DIAGNOSIS

CHRONIC INFECTIVE LESION.

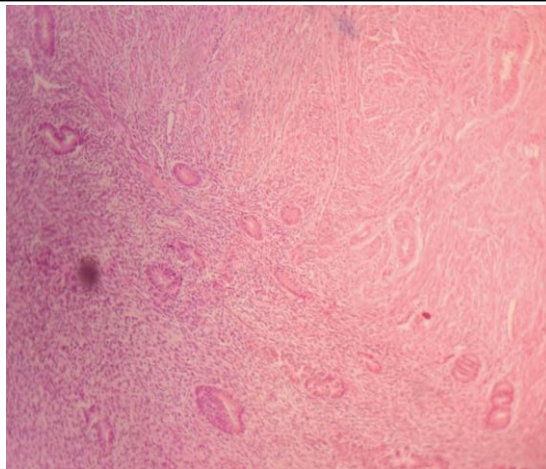

SPECIMEN

Uterus with Cervix

GROSS

Received 9x4.8 cm uterus with hypertrophied cervix.

Microscopy

Section examined show

- 1) Endometrium with proliferative phase
- 2) Myometrium with muscle bundles
- 3) Cervix with mononuclear inflammatory cells

Note : All biopsy specimen will be stored for 15 (fifteen) days, block and slides for 5 (five) years only from the time of receipt at the laboratory. No request, for any of the above, will be entertained after the due date.

Reference

- i) Rosai and Ackerman's Surgical Pathology.
- ii) Modern Surgical Pathology.

Gulshan Yadav, MD
Consultant Pathologist