

Patient report

Bio-Rad DATE: 12/10/2019
D-10 TIME: 07:51 PM
S/N: #DC2K755917 Software version: 4.30-2
Sample ID: 10511516
Injection date 12/10/2019 07:28 PM
Injection #: 32 Method: HbA1c
Rack #: --- Rack position: 2

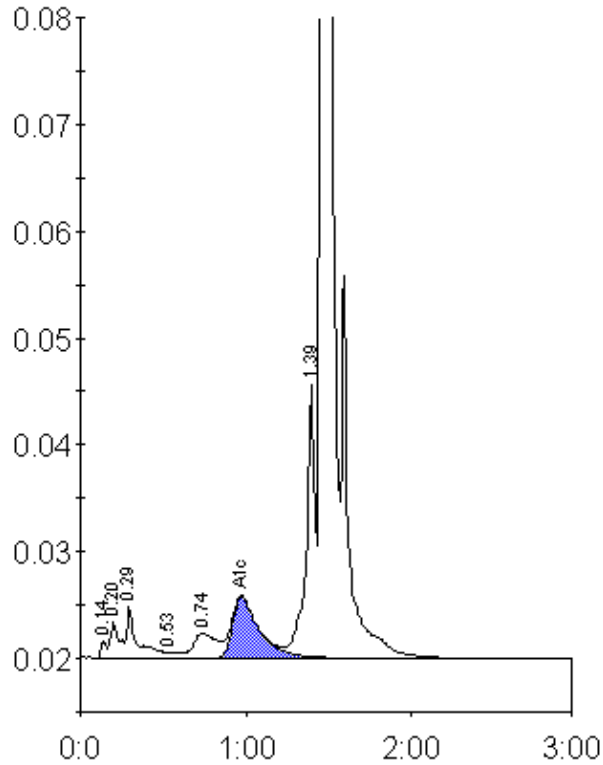

Peak table - ID: 10511516

Peak	R.time	Height	Area	Area %
Unknown	0.14	1542	3709	0.2
A1a	0.20	3385	9044	0.6
A1b	0.29	4881	24531	1.5
F	0.53	535	2734	0.2
LA1c/CHb-1	0.74	2310	23651	1.4
A1c	0.97	5729	64331	5.8
P3	1.39	25677	93800	5.7
A0	1.46	480832	1410686	86.4
Total Area:		1632485		

Concentration:	%
A1c	5.8