

Patient report

Bio-Rad DATE: 12/10/2019
D-10 TIME: 07:51 PM
S/N: #DC2K755917 Software version: 4.30-2
Sample ID: 10511514
Injection date 12/10/2019 07:25 PM
Injection #: 31 Method: HbA1c
Rack #: --- Rack position: 1

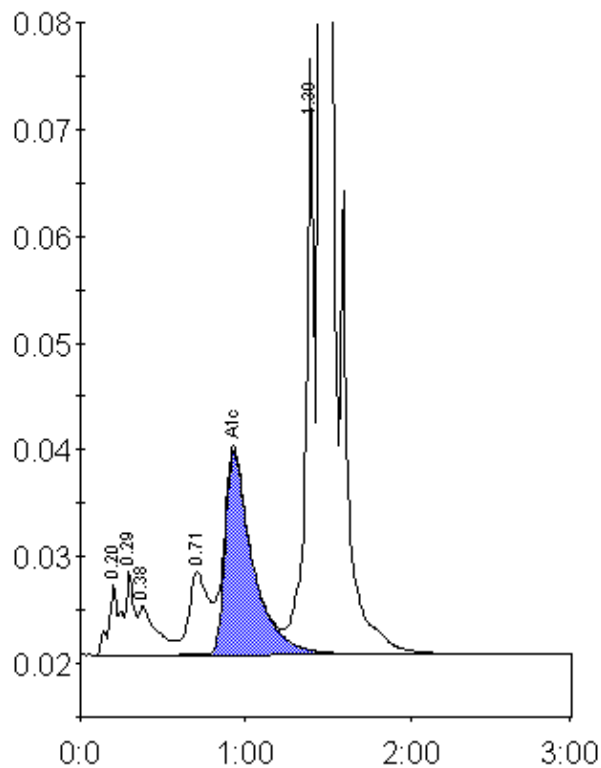

Peak table - ID: 10511514

Peak	R.time	Height	Area	Area %
A1a	0.20	6517	32211	1.3
A1b	0.29	7965	26392	1.1
Unknown	0.38	4650	33484	1.4
LA1c/CHb-1	0.71	7842	64560	2.6
A1c	0.93	19095	221005	11.8
P3	1.39	55823	190616	7.7
A0	1.45	611288	1905856	77.0
Total Area:		2474123		

Concentration:	%
A1c	11.8