

Patient report

Bio-Rad DATE: 12/10/2019
D-10 TIME: 07:53 PM
S/N: #DC2K755917 Software version: 4.30-2
Sample ID: 10460441
Injection date 12/10/2019 07:52 PM
Injection #: 40 Method: HbA1c
Rack #: --- Rack position: 10

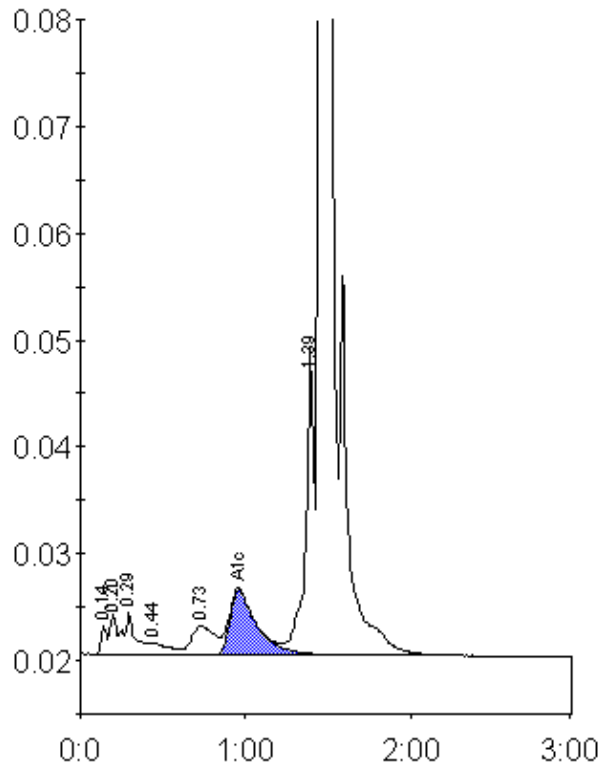

Peak table - ID: 10460441

Peak	R.time	Height	Area	Area %
Unknown	0.14	2697	6513	0.3
A1a	0.20	3802	10647	0.5
A1b	0.29	3988	20210	1.0
F	0.44	1103	8765	0.4
LA1c/CHb-1	0.73	2707	26440	1.3
A1c	0.96	6085	69348	5.3
P3	1.39	28839	96487	4.9
A0	1.45	580605	1726799	87.9
Total Area:		1965209		

Concentration:	%
A1c	5.3