

Patient report

Bio-Rad DATE: 12/10/2019
D-10 TIME: 07:53 PM
S/N: #DC2K755917 Software version: 4.30-2
Sample ID: 10460446
Injection date 12/10/2019 07:49 PM
Injection #: 39 Method: HbA1c
Rack #: --- Rack position: 9

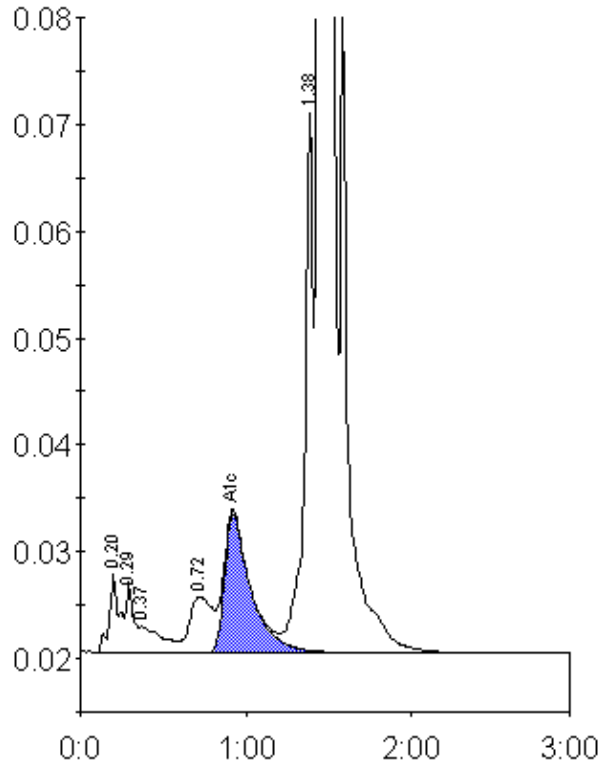

Peak table - ID: 10460446

Peak	R.time	Height	Area	Area %
A1a	0.20	7330	30886	0.9
A1b	0.29	6590	19999	0.6
Unknown	0.37	2475	23539	0.7
LA1c/CHb-1	0.72	5251	50365	1.5
A1c	0.92	12965	143500	6.1
P3	1.38	50556	177939	5.3
A0	1.44	900371	2913628	86.7
Total Area:			3359856	

Concentration:	%
A1c	6.1