

# Patient report

Bio-Rad                      DATE: 12/10/2019  
D-10                         TIME: 10:22 PM  
S/N: #DC2K755917        Software version: 4.30-2  
Sample ID:                 10529698  
Injection date             12/10/2019 10:18 PM  
Injection #: 45            Method: HbA1c  
Rack #: ---                Rack position: 1

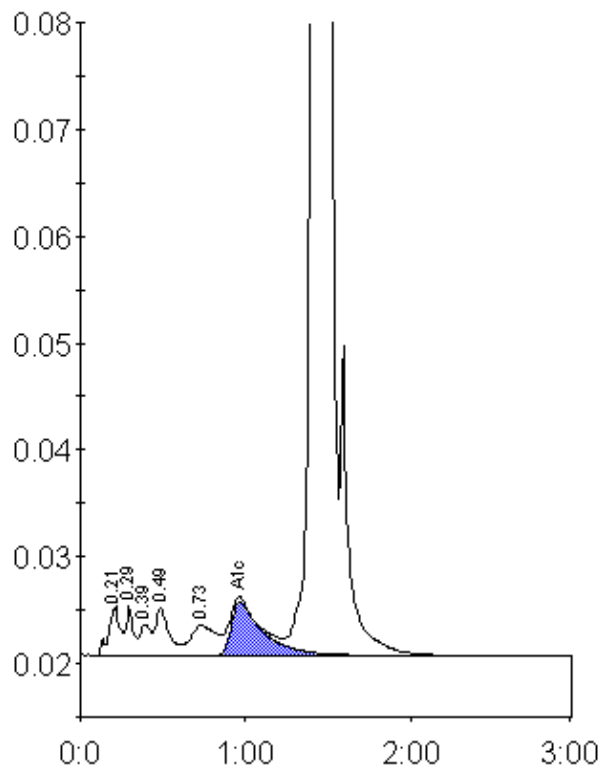

Peak table - ID: 10529698

Peak	R.time	Height	Area	Area %
A1a	0.21	4321	22561	1.1
A1b	0.29	4713	13624	0.7
Unknown	0.39	2900	12203	0.6
F	0.49	4452	24941	1.3
LA1c/CHb-1	0.73	2805	31916	1.6
A1c	0.97	5036	67564	5.2
P3	1.40	192861	475380	23.9
A0	1.46	452467	1340845	67.4
Total Area:		1989033		

Concentration:	%
A1c	5.2