

# Patient report

Bio-Rad                      DATE: 12/10/2019  
D-10                         TIME: 07:52 PM  
S/N: #DC2K755917        Software version: 4.30-2  
Sample ID:                 10525372  
Injection date             12/10/2019 07:40 PM  
Injection #: 36             Method: HbA1c  
Rack #: ---                 Rack position: 6

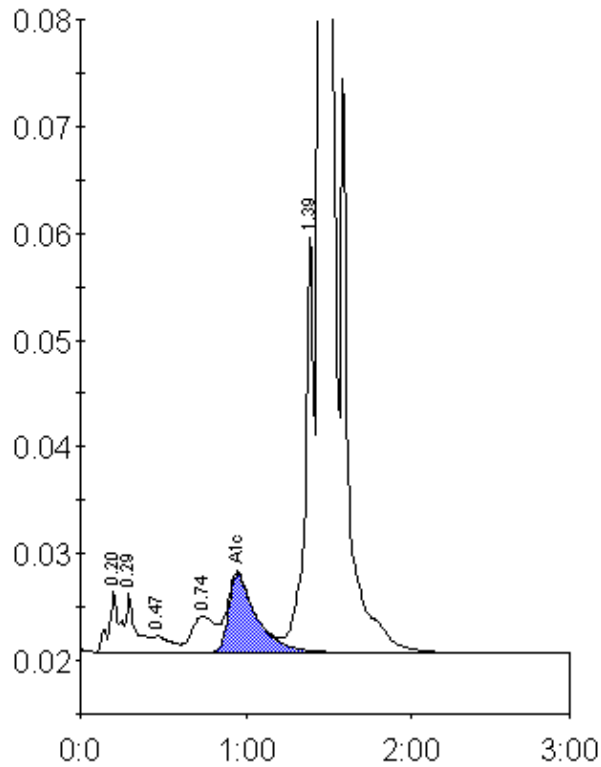

Peak table - ID: 10525372

Peak	R.time	Height	Area	Area %
A1a	0.20	5741	25785	1.0
A1b	0.29	5437	22506	0.9
F	0.47	1524	12061	0.5
LA1c/CHb-1	0.74	3375	33470	1.3
A1c	0.95	7304	86119	5.0
P3	1.39	39517	142480	5.4
A0	1.45	714762	2292377	87.7
Total Area:		2614798		

Concentration:	%
A1c	5.0