

# Patient report

Bio-Rad                      DATE: 12/09/2019  
D-10                            TIME: 08:21 PM  
S/N: #DJ4I016123        Software version: 4.30-2  
Sample ID:                    10588804  
Injection date                12/09/2019 07:43 PM  
Injection #: 61                Method: HbA1c  
Rack #: ---                    Rack position: 1

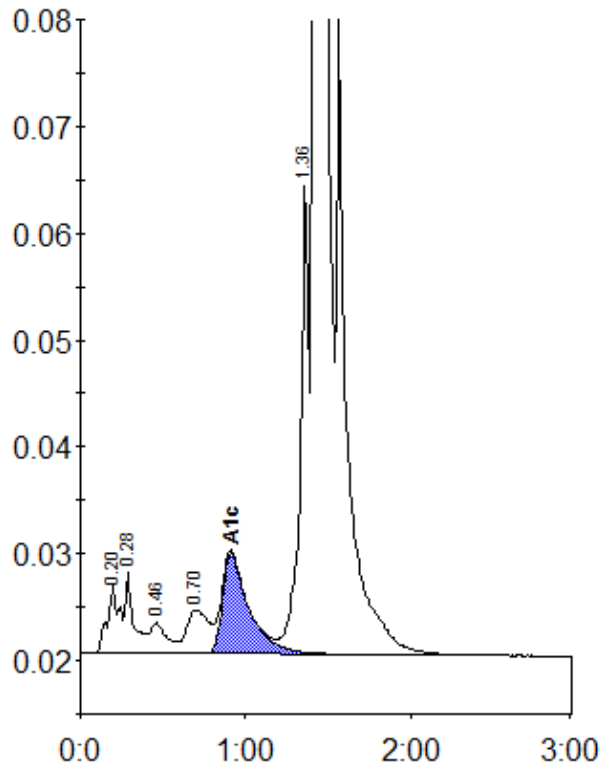

Peak table - ID: 10588804

Peak	R.time	Height	Area	Area %
A1a	0.20	6306	31551	1.0
A1b	0.28	7570	27427	0.9
F	0.46	2843	20553	0.6
LA1c/CHb-1	0.70	4087	37833	1.2
A1c	0.91	9411	105217	4.9
P3	1.36	44066	153078	4.8
A0	1.42	857433	2788324	88.1
Total Area:		3163982		

Concentration:	%
A1c	4.9