

Patient report

Bio-Rad DATE: 12/09/2019
D-10 TIME: 08:22 PM
S/N: #DJ4I016123 Software version: 4.30-2
Sample ID: 10558931
Injection date 12/09/2019 07:46 PM
Injection #: 62 Method: HbA1c
Rack #: --- Rack position: 2

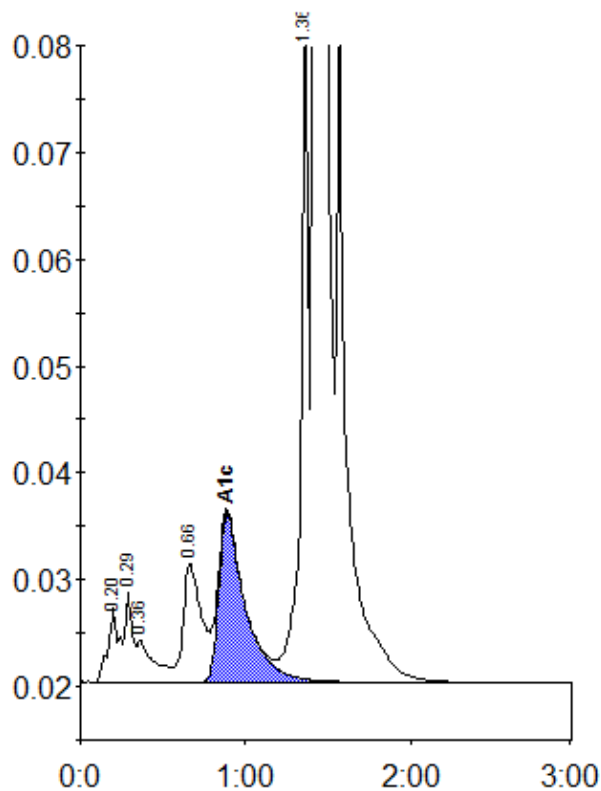

Peak table - ID: 10558931

Peak	R.time	Height	Area	Area %
A1a	0.20	6867	32112	1.0
A1b	0.29	8413	26492	0.8
Unknown	0.36	3914	27453	0.8
LA1c/CHb-1	0.66	11052	85732	2.6
A1c	0.89	15746	176728	7.5
P3	1.36	70508	213863	6.6
A0	1.42	841699	2696902	82.7
Total Area:			3259282	

Concentration:	%
A1c	7.5