

Patient Name	Mr. ADARSH GOYAL	Specimen Received	05-Dec-2019
Age/Sex	47 Years/Male	Specimen Type	Tissue
Patient ID	011912050289	Client Name	Umkal Hospital
Specimen ID	MOLQ/B-2295/19 A+B	Collection Date	05-Dec-2019
		Report Date	10-Dec-2019

SURGICAL PATHOLOGY REPORT

Container 1 (A): ? Epidermal Inclusion Cyst (Left Lower Lip)

Container 2 (B): Sebaceous Cyst (Nape of the Neck)

DIAGNOSIS

A) BENIGN HYPERKERATOTIC LESION

B) SEBACEOUS CYST

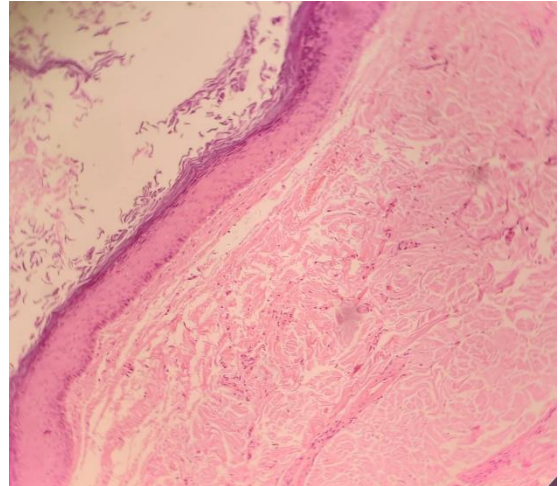
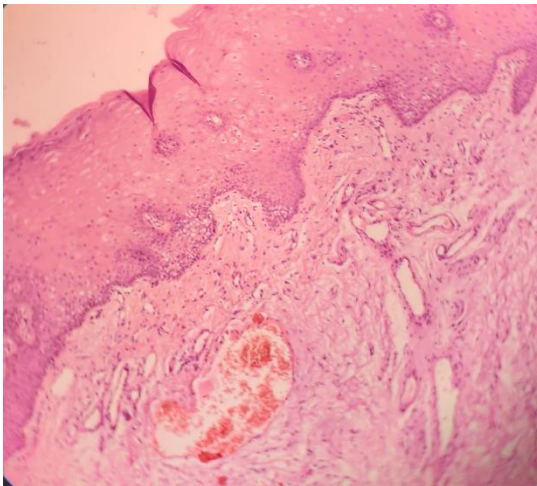

SPECIMEN

Container 1 (A): ? Epidermal Inclusion Cyst (Left Lower Lip)
Container 2 (B): Sebaceous Cyst (Nape of the Neck)

GROSS

A): Received tiny greyish white tissue piece.
B): Received 1x1 cm greyish white tissue piece.

Microscopy

A): Section examined shows squamous lining epithelium with round to oval nucleus with hyperkeratosis and scattered keratin flakes. Deeper tissue shows fibrocollagenous tissue, blood vessels, glands and inflammatory cells chiefly composed of lymphocytes and plasma cells.
No granuloma seen. No malignant cells seen.

B): Section examined shows squamous lining epithelium with round to oval nucleus and keratin flakes. Deeper tissue shows fibrocollagenous tissue and blood vessels.
No granuloma seen. No malignant cells seen.

Note : All biopsy specimen will be stored for 15 (fifteen)days, block and slides for 5(five) years only from the time of receipt at the laboratory. No request ,for any of the above ,will be entertained after the due date.

Reference

- i) Rosai and Ackerman's Surgical Pathology.
- ii) Modern Surgical Pathology.
- iii) Shafer's, 7th edition

Tina Bhardwaj, MDS
Consultant Oral Pathologist

Gulshan Yadav, MD
Consultant Pathologist