

# Patient report

Bio-Rad                      DATE: 12/09/2019  
D-10                         TIME: 01:38 PM  
S/N: #DJ4I016123        Software version: 4.30-2  
Sample ID:                 10511536  
Injection date             12/09/2019 01:19 PM  
Injection #: 53            Method: HbA1c  
Rack #: ---                Rack position: 4

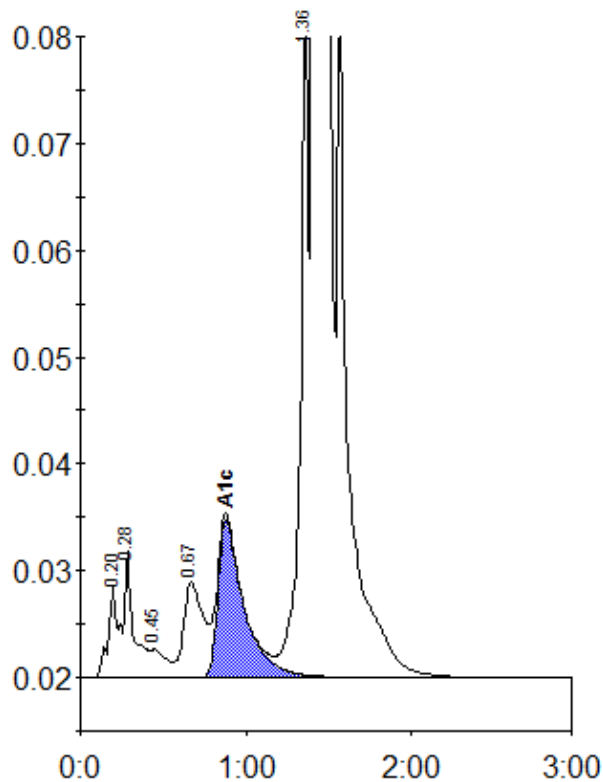

Peak table - ID: 10511536

Peak	R.time	Height	Area	Area %
A1a	0.20	8535	37585	0.9
A1b	0.28	11850	44321	1.1
F	0.45	2628	17347	0.4
LA1c/CHb-1	0.67	8928	75457	1.8
A1c	0.88	14781	160701	5.6
P3	1.36	61490	220621	5.3
A0	1.41	1092535	3576294	86.5
Total Area:		4132326		

Concentration:	%
A1c	5.6