

# Patient report

Bio-Rad                      DATE: 12/09/2019  
D-10                         TIME: 01:13 PM  
S/N: #DJ4I016123        Software version: 4.30-2  
Sample ID:                 10503898  
Injection date             12/09/2019 01:10 PM  
Injection #: 50             Method: HbA1c  
Rack #: ---                 Rack position: 1

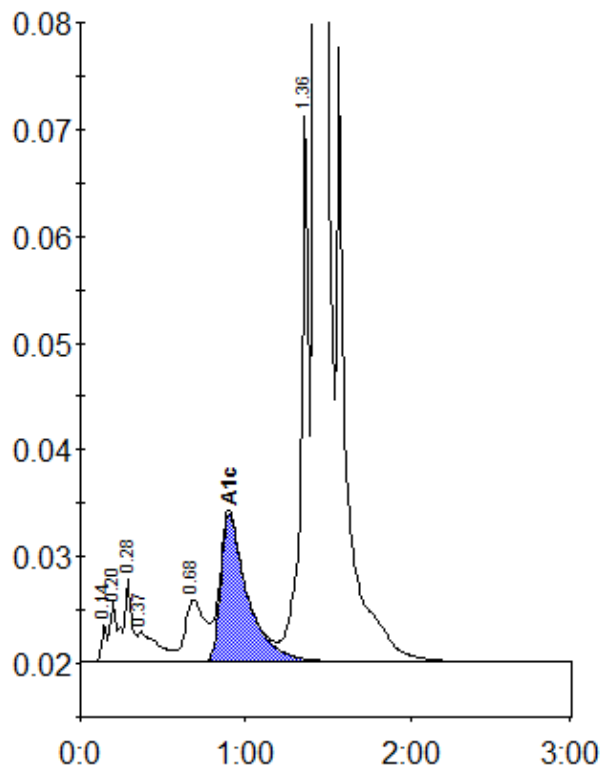

Peak table - ID: 10503898

Peak	R.time	Height	Area	Area %
Unknown	0.14	3553	7895	0.3
A1a	0.20	5790	20460	0.7
A1b	0.28	7796	22563	0.8
Unknown	0.37	2888	24937	0.9
LA1c/CHb-1	0.68	5871	49012	1.7
A1c	0.90	13928	158162	7.6
P3	1.36	51601	171650	6.0
A0	1.42	730208	2418620	84.2
Total Area:		2873298		

Concentration:	%
A1c	7.6