

Patient report

Bio-Rad DATE: 12/09/2019
D-10 TIME: 01:36 PM
S/N: #DJ4I016123 Software version: 4.30-2
Sample ID: 10426205
Injection date 12/09/2019 01:16 PM
Injection #: 52 Method: HbA1c
Rack #: --- Rack position: 3

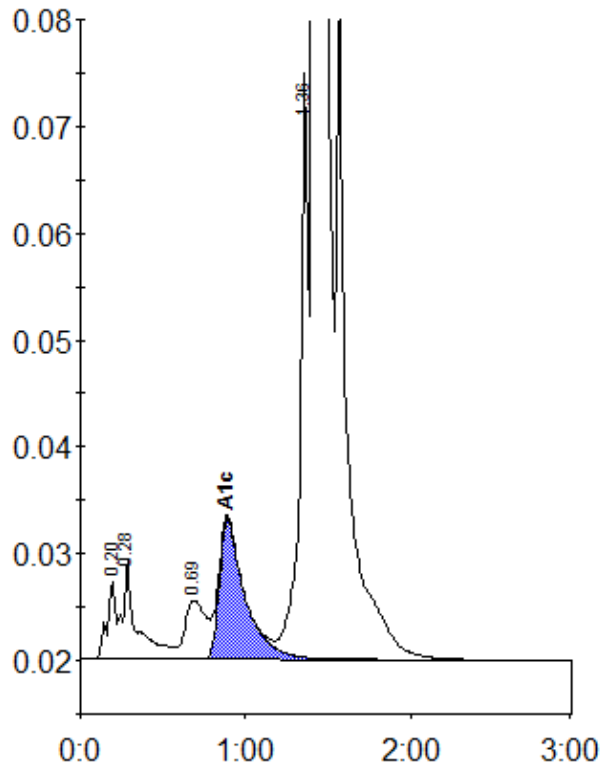

Peak table - ID: 10426205

| Peak | R.time | Height | Area | Area % |
|-------------|--------|---------|---------|--------|
| A1a | 0.20 | 7246 | 27210 | 0.7 |
| A1b | 0.28 | 9402 | 55517 | 1.5 |
| LA1c/CHb-1 | 0.69 | 5538 | 48846 | 1.3 |
| A1c | 0.89 | 13103 | 142776 | 5.5 |
| P3 | 1.36 | 54897 | 190549 | 5.1 |
| A0 | 1.42 | 986735 | 3296311 | 87.6 |
| Total Area: | | 3761209 | | |

| | |
|----------------|-----|
| Concentration: | % |
| A1c | 5.5 |