

Patient Name	Mrs. SNEHALATA	Client Name	Civil Hospital Sec-10, Gurgaon	Specimen Received	05-Dec-2019
Age/Sex	27 Years/Female			Specimen Type	Tissue
Patient ID	011912050064			Collection Date	05-Dec-2019
Specimen ID	MOLQ/B-2290/19			Report Date	09-Dec-2019

SURGICAL PATHOLOGY REPORT

Gall Bladder

DIAGNOSIS

CHOLECYSTITIS

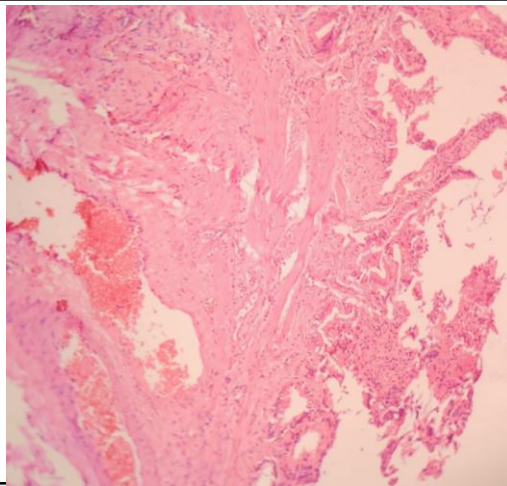

SPECIMEN

Gall Bladder

GROSS

Received 7.9x2.5 cm long gall bladder. Cut section shows no stones. Wall thickness 0.3 mm.

Microscopy

1. Section examined shows small endometrial glands with cuboidal to columnar lining with small round nucleus.
2. Stroma shows mononuclear inflammatory cells.
3. No granuloma seen. No malignant cells seen.

Note : All biopsy specimen will be stored for 15 (fifteen) days, block and slides for 5 (five) years only from the time of receipt at the laboratory. No request, for any of the above, will be entertained after the due date.

Reference

- i) Rosai and Ackerman's Surgical Pathology.
- ii) Modern Surgical Pathology.

A handwritten signature in black ink, appearing to read 'Gulshan'.

Gulshan Yadav, MD
Consultant Pathologist