

Patient Name	Mrs. JAMILA	Client Name	Galaxy Hospital, Palwal	Specimen Received	03-Dec-2019
Age/Sex	55 Years/Female			Specimen Type	Tissue
Patient ID	011912030274			Collection Date	03-Dec-2019
Specimen ID	MOLQ/B-2282/19			Report Date	07-Dec-2019

SURGICAL PATHOLOGY REPORT

Bronchial Biopsy

DIAGNOSIS

**? ATYPICAL LESION
(? DYSPLASTIC EPITHELIAL LESION)
ADVISED- IHC - (CYTOKERATINS)**

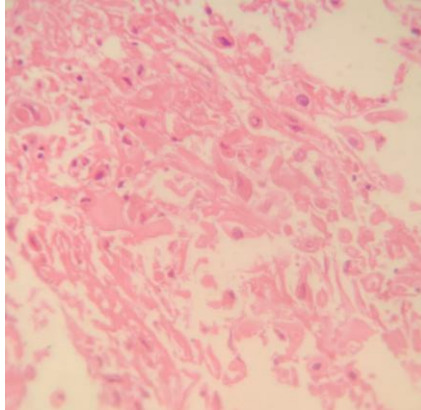

SPECIMEN

Bronchial Biopsy

GROSS

Received Tiny grayish white tissue piece.

Microscopy

1. Paucicellular section examined shows squamous epithelial cells with round to oval nucleus along with mild anisonucleosis and inflammatory cells.
2. No granuloma seen. No malignant cells seen.

Note : All biopsy specimen will be stored for 15 (fifteen)days, block and slides for 5(five) years only from the time of receipt at the laboratory. No request ,for any of the above ,will be entertained after the due date.

Reference

- i) Rosai and Ackerman's Surgical Pathology.
- ii) Modern Surgical Pathology.

**Gulshan Yadav, MD
Consultant Pathologist**