

Patient report

Bio-Rad DATE: 12/06/2019
D-10 TIME: 11:23 PM
S/N: #DC2K755917 Software version: 4.30-2
Sample ID: 10528852
Injection date 12/06/2019 11:13 PM
Injection #: 7 Method: HbA1c
Rack #: --- Rack position: 1

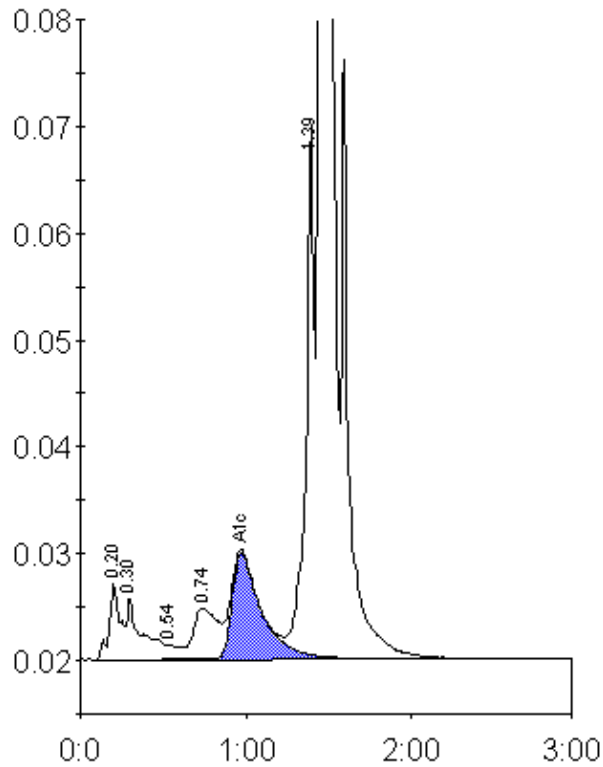

Peak table - ID: 10528852

| Peak | R.time | Height | Area | Area % |
|-------------|--------|---------|---------|--------|
| A1a | 0.20 | 7211 | 31606 | 1.1 |
| A1b | 0.30 | 5743 | 39180 | 1.4 |
| F | 0.54 | 1310 | 5496 | 0.2 |
| LA1c/CHb-1 | 0.74 | 4783 | 50261 | 1.8 |
| A1c | 0.97 | 9924 | 122183 | 6.2 |
| P3 | 1.39 | 50281 | 178445 | 6.3 |
| A0 | 1.45 | 746406 | 2409576 | 84.9 |
| Total Area: | | 2836747 | | |

| | |
|----------------|-----|
| Concentration: | % |
| A1c | 6.2 |