

Patient report

Bio-Rad DATE: 12/06/2019
D-10 TIME: 10:35 PM
S/N: #DC2K755917 Software version: 4.30-2
Sample ID: 10591599
Injection date 12/06/2019 10:23 PM
Injection #: 6 Method: HbA1c
Rack #: --- Rack position: 3

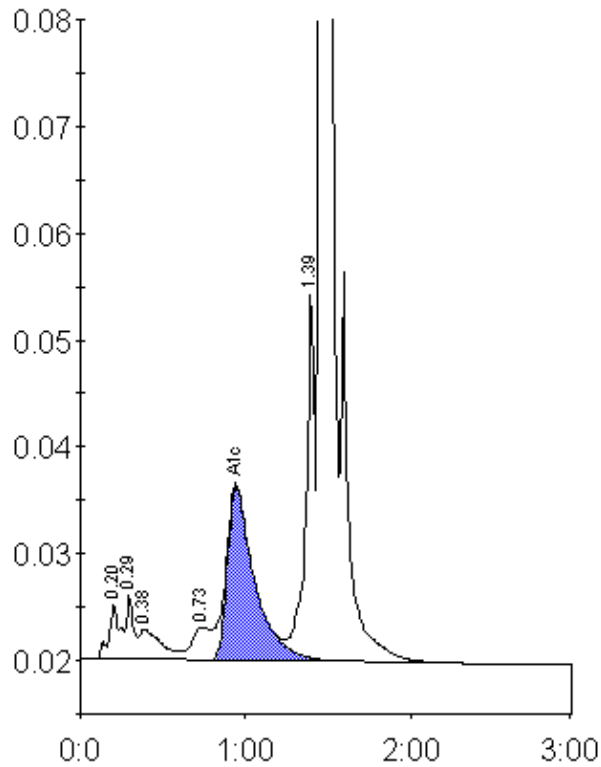

Peak table - ID: 10591599

Peak	R.time	Height	Area	Area %
A1a	0.20	5213	24428	1.1
A1b	0.29	6178	18555	0.9
Unknown	0.38	2889	26612	1.2
LA1c/CHb-1	0.73	3137	23136	1.1
A1c	0.94	16325	189832	11.6
P3	1.39	34647	128802	5.9
A0	1.46	573603	1770216	81.1
Total Area:		2181580		

Concentration:	%
A1c	11.6