

Patient report

Bio-Rad DATE: 12/06/2019
D-10 TIME: 02:54 PM
S/N: #DJ4I016123 Software version: 4.30-2
Sample ID: 10511626
Injection date 12/06/2019 02:41 PM
Injection #: 50 Method: HbA1c
Rack #: --- Rack position: 2

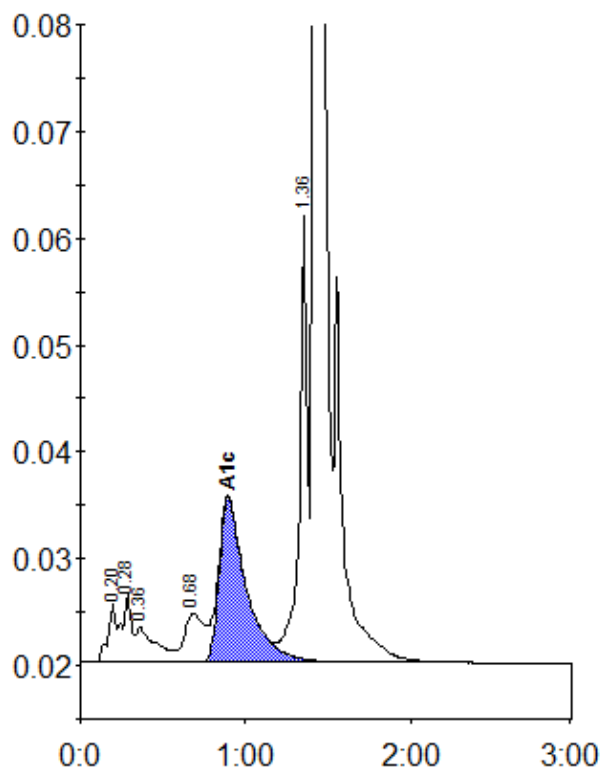

Peak table - ID: 10511626

Peak	R.time	Height	Area	Area %
A1a	0.20	5528	18911	0.9
A1b	0.28	6382	25139	1.2
Unknown	0.36	3230	26541	1.2
LA1c/CHb-1	0.68	4549	37673	1.7
A1c	0.89	15371	176478	10.7
P3	1.36	41703	145106	6.7
A0	1.42	562870	1749376	80.3
Total Area:		2179224		

Concentration:	%
A1c	10.7