

# Patient report

Bio-Rad                      DATE: 12/06/2019  
D-10                         TIME: 09:55 AM  
S/N: #DJ4I016123        Software version: 4.30-2  
Sample ID:                 10559400  
Injection date             12/06/2019 09:05 AM  
Injection #: 6             Method: HbA1c  
Rack #: ---                Rack position: 2

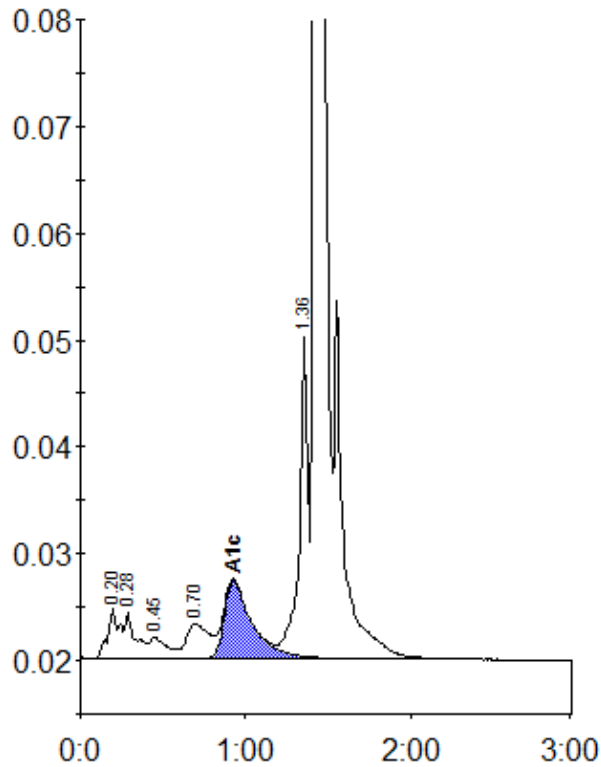

Peak table - ID: 10559400

Peak	R.time	Height	Area	Area %
A1a	0.20	4636	22557	1.2
A1b	0.28	4338	19729	1.1
F	0.45	1898	13806	0.7
LA1c/CHb-1	0.70	3228	30596	1.6
A1c	0.93	7255	85236	6.3
P3	1.36	30013	111673	6.0
A0	1.43	511082	1575840	84.7
Total Area:		1859437		

Concentration:	%
A1c	6.3