

<b>Patient Name</b>	Mrs. KUSUM BANSAL	<b>Client Name</b>	Sushyam Family Clinic	<b>Specimen Received</b>	03/12/19
<b>Age/Sex</b>	68YRS/F			<b>Specimen Type</b>	Tissue
<b>Patient ID</b>	011912030236			<b>Collection Date</b>	03/12/19
<b>Specimen ID</b>	MOLQ/B-2280/19			<b>Report Date</b>	06/12/19

## SURGICAL PATHOLOGY REPORT

### Rectal Biopsy

#### DIAGNOSIS

CHRONIC NON-SPECIFIC INFLAMMATION.

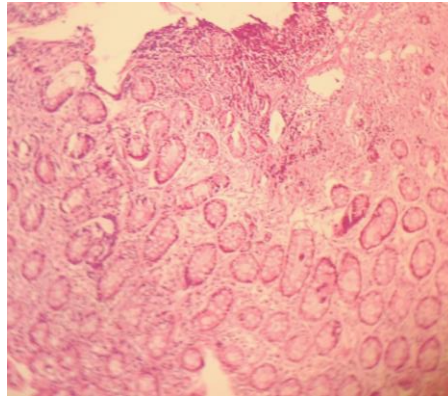

#### SPECIMEN

Rectal Biopsy

#### GROSS

Received tiny grayish white tissue piece.

#### Microscopy

1. Section examined shows mucosal lining epithelium with round to oval nucleus.
2. Deeper tissue shows submucosal glands with large number of mononuclear inflammatory cells.
3. No granuloma seen. No malignant cells seen.

**Note :** All biopsy specimen will be stored for 15 (fifteen)days, block and slides for 5(five) years only from the time of receipt at the laboratory. No request ,for any of the above ,will be entertained after the due date.

#### Reference

- i) Rosai and Ackerman's Surgical Pathology.
- ii) Modern Surgical Pathology.

  
**Gulshan Yadav, MD**  
**Consultant Pathologist**