

<b>Patient Name</b>	Mrs. NITESH KUMARI	<b>Client Name</b>	Lifeaid Wellness Centre	<b>Specimen Received</b>	02/12/19
<b>Age/Sex</b>	45YRS/F			<b>Specimen Type</b>	Tissue
<b>Patient ID</b>	011912020062			<b>Collection Date</b>	02/12/19
<b>Specimen ID</b>	MOLQ/B-2270/19			<b>Report Date</b>	06/12/19

## SURGICAL PATHOLOGY REPORT

### Post Traumatic Vascular Malformation (Little Finger)

#### DIAGNOSIS

BENIGN MESENCHYMAL LESION  
(SUGGESTIVE OF HEMANGIOMA)

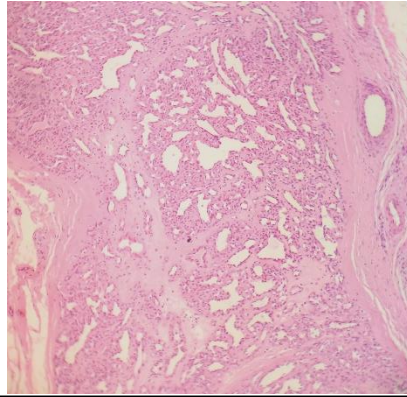

#### SPECIMEN

Post Traumatic Vascular Malformation  
(Little Finger)

#### GROSS

Received 1.0 x 0.5 cm grayish white tissue piece.

#### Microscopy

1. Section examined shows squamous lining epithelium with round to oval nucleus with hyperkeratosis and parakeratosis.
2. Deeper tissue shows fibrocollageneous tissue, large number of blood vessels and mature adipose cells.
3. No granuloma seen. No malignant cells seen.

**Note :** All biopsy specimen will be stored for 15 (fifteen)days, block and slides for 5(five) years only from the time of receipt at the laboratory. No request ,for any of the above ,will be entertained after the due date.

#### Reference

- i) Rosai and Ackerman's Surgical Pathology.
- ii) Modern Surgical Pathology.

  
**Gulshan Yadav, MD**  
**Consultant Pathologist**