

# Patient report

Bio-Rad                      DATE: 12/05/2019  
D-10                         TIME: 04:37 PM  
S/N: #DJ4I016123        Software version: 4.30-2  
Sample ID:                 10591614  
Injection date             12/05/2019 04:31 PM  
Injection #: 31             Method: HbA1c  
Rack #: ---                 Rack position: 1

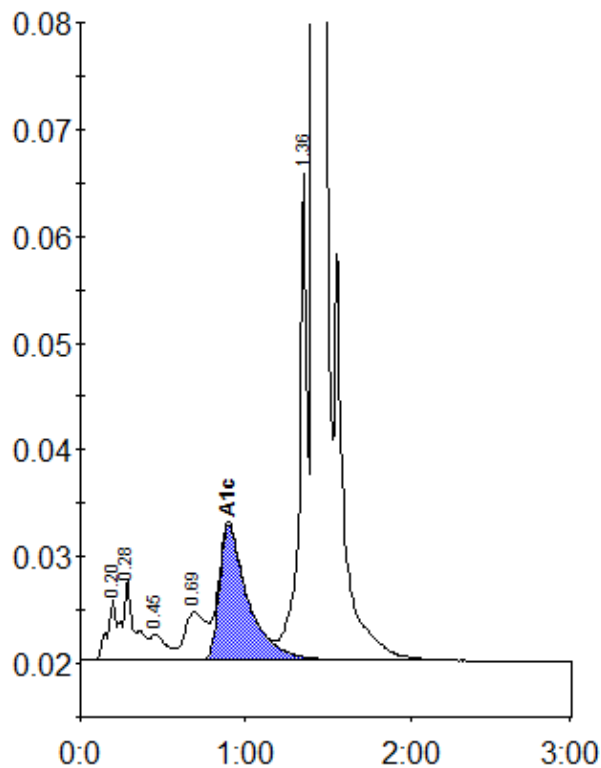

Peak table - ID: 10591614

Peak	R.time	Height	Area	Area %
A1a	0.20	5590	21212	0.8
A1b	0.28	7619	39637	1.5
F	0.45	2416	15664	0.6
LA1c/CHb-1	0.69	4475	39820	1.5
A1c	0.90	12687	152967	7.7
P3	1.36	45523	154753	5.8
A0	1.42	690619	2228062	84.0
Total Area:		2652116		

Concentration:	%
A1c	7.7