

Patient report

Bio-Rad DATE: 12/05/2019
D-10 TIME: 02:58 PM
S/N: #DC2K755917 Software version: 4.30-2
Sample ID: 10436200
Injection date 12/05/2019 02:41 PM
Injection #: 28 Method: HbA1c
Rack #: --- Rack position: 1

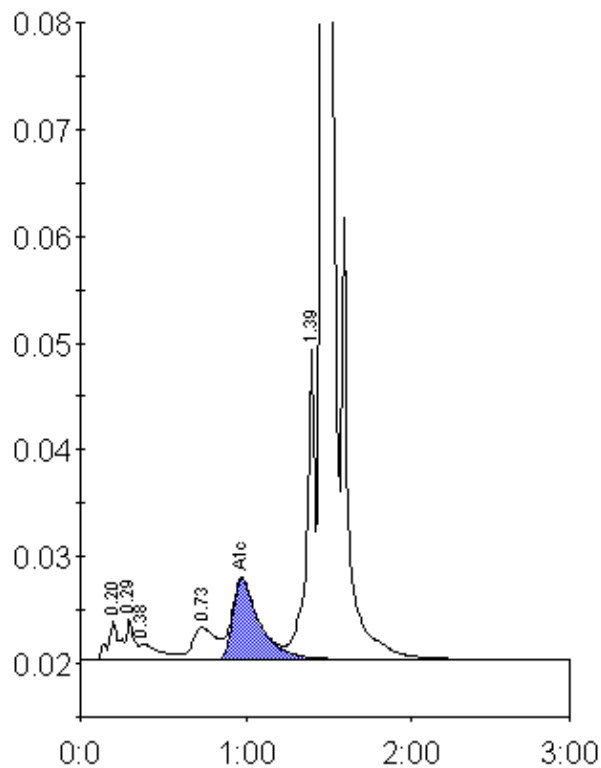

Peak table - ID: 10436200

Peak	R.time	Height	Area	Area %
A1a	0.20	3679	17826	1.0
A1b	0.29	3934	11844	0.7
Unknown	0.38	1501	13749	0.8
LA1c/CHb-1	0.73	3069	29506	1.7
A1c	0.98	7536	84820	6.9
P3	1.39	29539	102492	5.9
A0	1.46	502941	1488459	85.1
Total Area:		1748696		

Concentration:	%
A1c	6.9