

# Patient report

Bio-Rad                      DATE: 12/05/2019  
D-10                         TIME: 01:35 AM  
S/N: #DC2K755917        Software version: 4.30-2  
Sample ID:                 10516401  
Injection date             12/05/2019 01:33 AM  
Injection #: 9             Method: HbA1c  
Rack #: ---                Rack position: 1

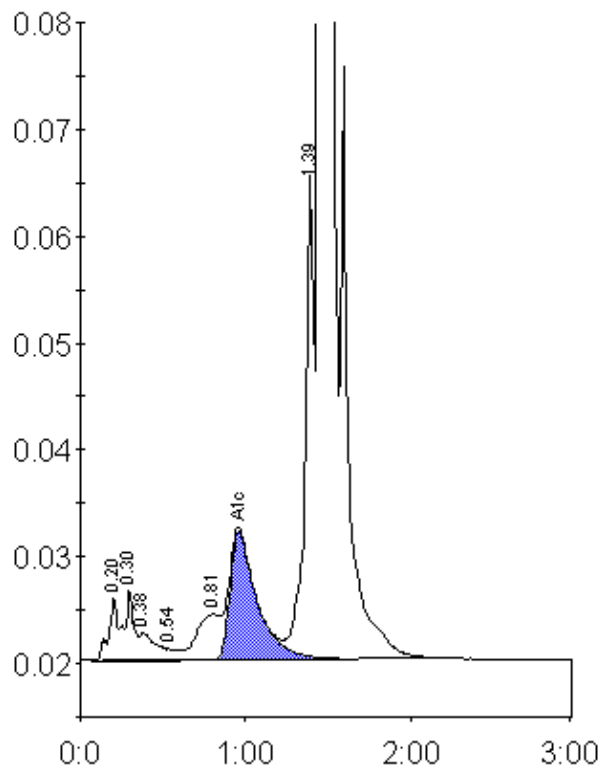

Peak table - ID: 10516401

Peak	R.time	Height	Area	Area %
A1a	0.20	5962	21398	0.7
A1b	0.30	6628	27347	0.9
Unknown	0.38	2528	17112	0.6
F	0.54	1035	3894	0.1
LA1c/CHb-1	0.81	4273	43197	1.4
A1c	0.96	12020	136811	6.4
P3	1.39	45869	165541	5.5
A0	1.45	813564	2618229	86.3
Total Area:		3033529		

Concentration:	%
A1c	6.4