

Patient report

Bio-Rad DATE: 12/05/2019
D-10 TIME: 01:36 AM
S/N: #DC2K755917 Software version: 4.30-2
Sample ID: 10569888
Injection date 12/05/2019 01:35 AM
Injection #: 10 Method: HbA1c
Rack #: --- Rack position: 2

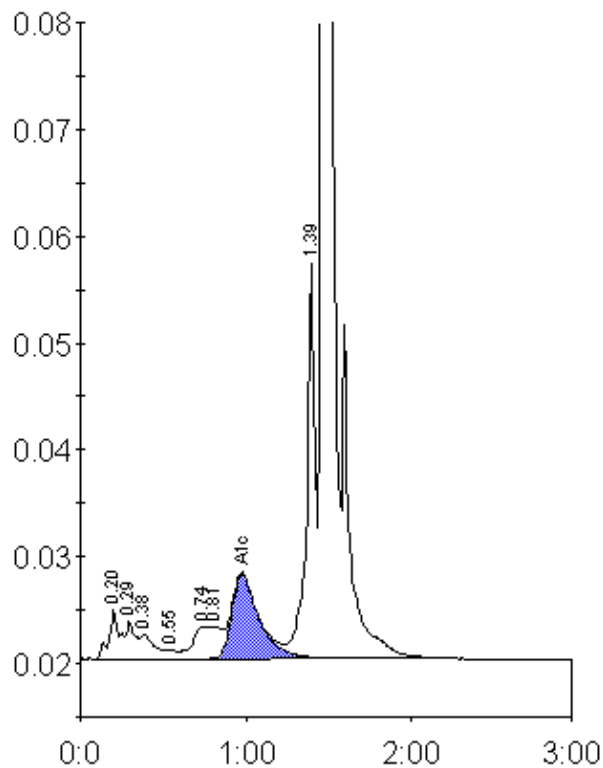

Peak table - ID: 10569888

Peak	R.time	Height	Area	Area %
A1a	0.20	4574	20086	1.3
A1b	0.29	3539	12786	0.8
Unknown	0.38	2269	14595	0.9
F	0.55	768	2934	0.2
LA1c/CHb-1	0.74	3039	16254	1.0
LA1c/CHb-2	0.81	2991	23172	1.5
A1c	0.98	7864	90556	8.2
P3	1.39	37061	132750	8.5
A0	1.47	412248	1241644	79.9
Total Area:		1554776		

Concentration:	%
A1c	8.2