

Patient report

Bio-Rad DATE: 12/05/2019
D-10 TIME: 01:30 AM
S/N: #DC2K755917 Software version: 4.30-2
Sample ID: 10562848
Injection date 12/05/2019 12:57 AM
Injection #: 7 Method: HbA1c
Rack #: --- Rack position: 7

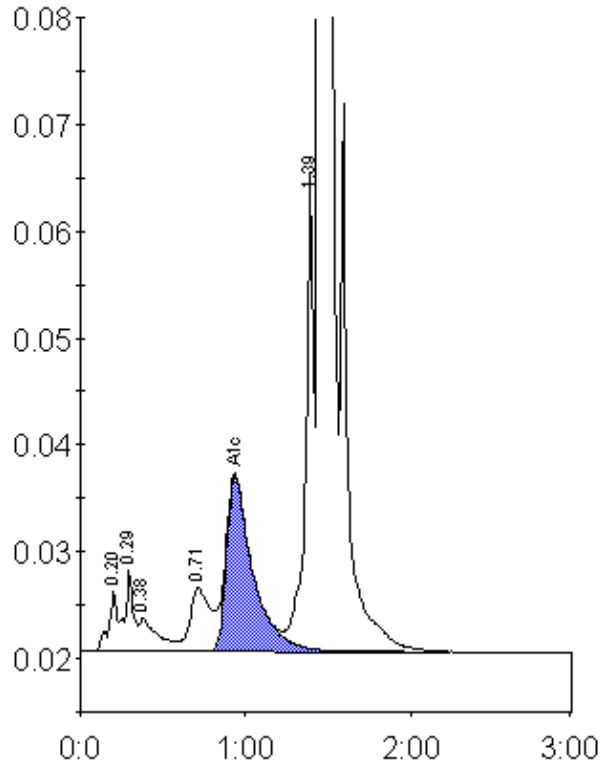

Peak table - ID: 10562848

Peak	R.time	Height	Area	Area %
A1a	0.20	5520	19582	0.7
A1b	0.29	7533	27315	1.0
Unknown	0.38	3014	23404	0.9
LA1c/CHb-1	0.71	5921	50487	1.9
A1c	0.94	16402	181362	9.3
P3	1.39	45172	149704	5.7
A0	1.45	692949	2179973	82.8
Total Area:		2631826		

Concentration:	%
A1c	9.3