

# Patient report

Bio-Rad                      DATE: 12/05/2019  
D-10                         TIME: 01:29 AM  
S/N: #DC2K755917        Software version: 4.30-2  
Sample ID:                 10562433  
Injection date             12/05/2019 01:00 AM  
Injection #: 8              Method: HbA1c  
Rack #: ---                Rack position: 8

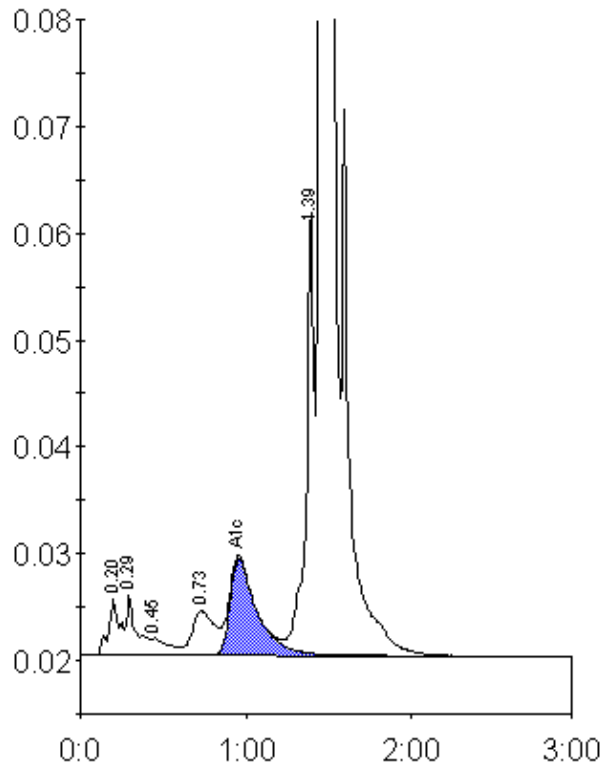

Peak table - ID: 10562433

Peak	R.time	Height	Area	Area %
A1a	0.20	5205	24652	0.9
A1b	0.29	5563	23641	0.8
F	0.45	1560	11137	0.4
LA1c/CHb-1	0.73	4105	39409	1.4
A1c	0.96	9052	101782	5.2
P3	1.39	41894	143918	5.0
A0	1.45	789767	2550048	88.1
Total Area:		2894588		

Concentration:	%
A1c	5.2