

Patient report

Bio-Rad DATE: 12/05/2019
D-10 TIME: 01:30 AM
S/N: #DC2K755917 Software version: 4.30-2
Sample ID: 10562431
Injection date 12/05/2019 12:54 AM
Injection #: 6 Method: HbA1c
Rack #: --- Rack position: 6

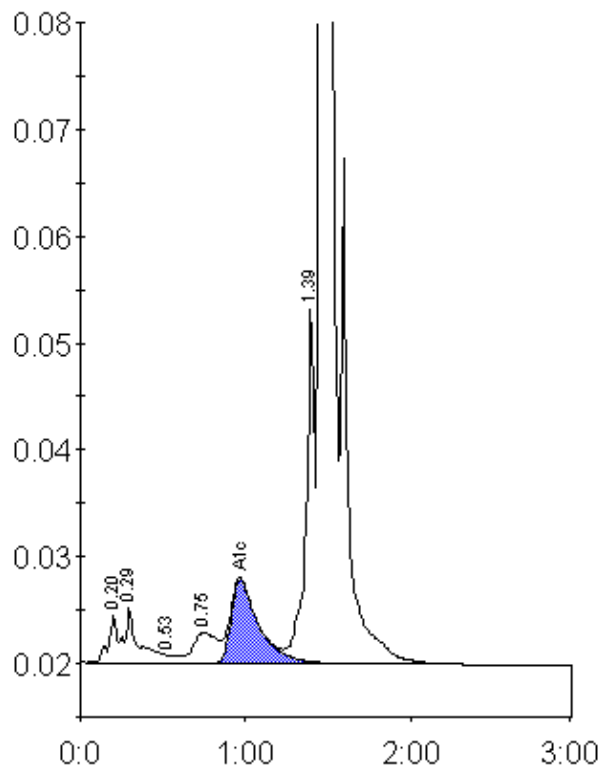

Peak table - ID: 10562431

Peak	R.time	Height	Area	Area %
A1a	0.20	4430	15973	0.7
A1b	0.29	5226	31124	1.4
F	0.53	749	2787	0.1
LA1c/CHb-1	0.75	2867	29763	1.3
A1c	0.97	7859	91383	6.0
P3	1.39	33541	121359	5.5
A0	1.46	623550	1923662	86.8
Total Area:		2216051		

Concentration:	%
A1c	6.0