

<b>Patient Name</b>	Ms. VANDANA	<b>Client Name</b>	Goyal Nursing Home, Palwal	<b>Specimen Received</b>	01/12/19
<b>Age/Sex</b>	35YRS/F			<b>Specimen Type</b>	Tissue
<b>Patient ID</b>	011912010177			<b>Collection Date</b>	01/12/19
<b>Specimen ID</b>	MOLQ/B-2267/19			<b>Report Date</b>	05/12/19

## SURGICAL PATHOLOGY REPORT

### Gall Bladder

#### DIAGNOSIS

**CHOLECYSTITIS AND CHOLELITHIASIS.**

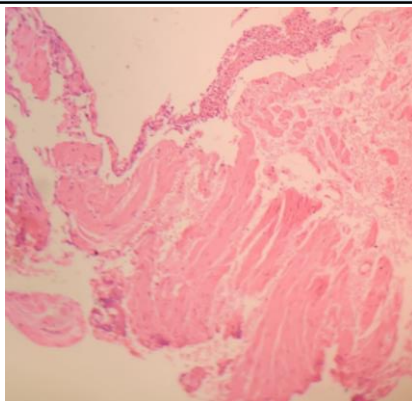

#### SPECIMEN

Gall Bladder

#### GROSS

Received 4.5x2.5cm long gall bladder already cut open with tiny stones.

#### Microscopy

- Section examined shows ulcerative mucosa and Rokitansky-Aschoff sinuses (irregularly shaped tubular structures lined by cuboidal lining epithelium with round to oval nucleus) with fibro collagenous tissue and inflammatory cells (lymphocytes).

**Note :** All biopsy specimen will be stored for 15 (fifteen) days, block and slides for 5 (five) years only from the time of receipt at the laboratory. No request, for any of the above, will be entertained after the due date.

#### Reference

- Rosai and Ackerman's Surgical Pathology.
- Modern Surgical Pathology.

  
**Gulshan Yadav, MD**  
**Consultant Pathologist**