

**Patient Name** Ms. MUBEENA  
**Age/Sex** 25YRS/F  
**Patient ID** 011911300241  
**Specimen ID** MOLQ/B-2264/19

**Client Name** Apollo Laboratories CC,  
Jammu & Kashmir

**Specimen Received** 30/11/19  
**Specimen Type** Tissue  
**Collection Date** 30/11/19  
**Report Date** 04/12/19

## SURGICAL PATHOLOGY REPORT

### Left Ovarian Cyst

#### DIAGNOSIS

**BENIGN CYSTADENOMA**

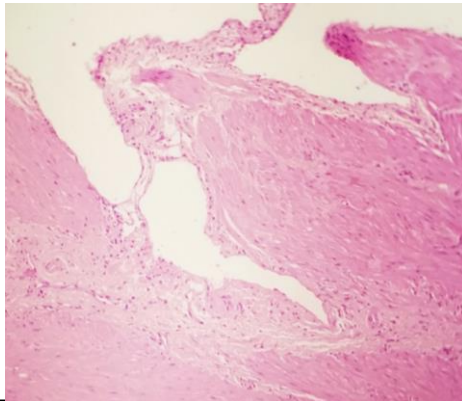

#### SPECIMEN

Left Ovarian Cyst

#### GROSS

Received 7.5x6 cm cystic tissue piece. Cut section shows clear fluid (uniloculated).

#### Microscopy

1. Section examined shows cuboidal lining epithelium with round to oval nucleus and stromal cells.
2. No granuloma seen. No malignant cells seen.

**Note :** All biopsy specimen will be stored for 15 (fifteen)days, block and slides for 5(five) years only from the time of receipt at the laboratory. No request ,for any of the above ,will be entertained after the due date.

#### Reference

- i) Rosai and Ackerman's Surgical Pathology.
- ii) Modern Surgical Pathology.

  
**Gulshan Yadav, MD**  
Consultant Pathologist