

Patient Name	Ms. RATIMAN	Client Name	Vedic Hospital	Specimen Received	30/11/19
Age/Sex	45YRS/F			Specimen Type	Tissue
Patient ID	011911300034			Collection Date	30/11/19
Specimen ID	MOLQ/B-2259/19			Report Date	04/12/19

SURGICAL PATHOLOGY REPORT

Large Ovarian Cyst (Side not mentioned)

DIAGNOSIS

CYSTADENOMA

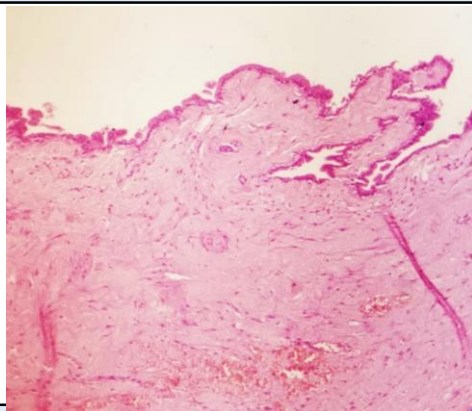

SPECIMEN

Large Ovarian Cyst (Side not mentioned)

GROSS

Received 12x7 cm uniloculated cyst already cut open.

Microscopy

1. Section examined shows cyst lining epithelium (cuboidal to columnar) with round to oval nucleus with stromal cells.
2. No granuloma seen. No malignant cells seen.

Note : All biopsy specimen will be stored for 15 (fifteen) days, block and slides for 5 (five) years only from the time of receipt at the laboratory. No request, for any of the above, will be entertained after the due date.

Reference

- i) Rosai and Ackerman's Surgical Pathology.
- ii) Modern Surgical Pathology.

Gulshan Yadav, MD
Consultant Pathologist