

Patient Name	Mr. HAWA SINGH	Client Name	Radha Kishan Hospital, Farukh Nagar	Specimen Received	29/11/19
Age/Sex	65YRS/M			Specimen Type	Tissue
Patient ID	011911290267			Collection Date	29/11/19
Specimen ID	MOLQ/B-2258/19			Report Date	05/12/19

SURGICAL PATHOLOGY REPORT

TURP Chips

DIAGNOSIS

BENIGN PROSTATIC HYPERPLASIA

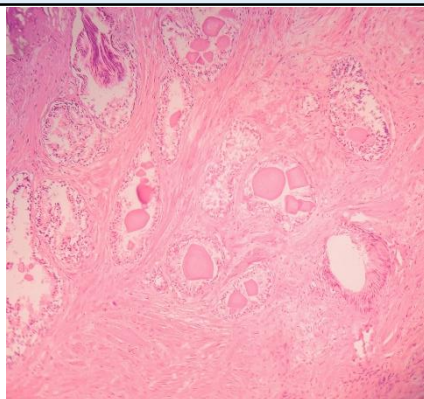

SPECIMEN

TURP Chips

GROSS

Received multiple grayish white tissue piece, 2x2 cm in aggregate.

Microscopy

1. Section examined shows bilayered prostatic glands with columnar lining epithelium and with small round to oval nucleus surrounded by large number of fibrocollagenous tissue and mononuclear inflammatory cell.
2. No granuloma seen. No malignant cells seen.

Note : All biopsy specimen will be stored for 15 (fifteen)days, block and slides for 5(five) years only from the time of receipt at the laboratory. No request ,for any of the above ,will be entertained after the due date.

Reference

- i) Rosai and Ackerman's Surgical Pathology.
- ii) Modern Surgical Pathology.

Gulshan Yadav, MD
Consultant Pathologist