

Patient Name	Mrs. KHUSHI	Client Name	Prakash Hospital	Specimen Received	28/11/19
Age/Sex	23YRS/F			Specimen Type	Tissue
Patient ID	011911280205			Collection Date	28/11/19
Specimen ID	MOLQ/B-2248/19 A			Report Date	04/12/19

SURGICAL PATHOLOGY REPORT

Ovary (Right side)

DIAGNOSIS

SIMPLE OVARIAN CYST (RIGHT OVARY)

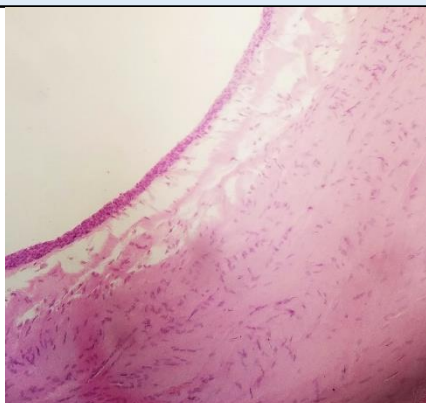

SPECIMEN

Ovary (Right side)

GROSS

Received 3x2.5 cm ovary with 1x1 cm small cyst.

Microscopy

1. Section examined shows squamous lining epithelium with round to oval nucleus.
2. Deeper tissue shows fibrocollagenous tissue.
3. No granuloma seen. No malignant cells seen.

Note : All biopsy specimen will be stored for 15 (fifteen) days, block and slides for 5 (five) years only from the time of receipt at the laboratory. No request, for any of the above, will be entertained after the due date.

Reference

- i) Rosai and Ackerman's Surgical Pathology.
- ii) Modern Surgical Pathology.

Gulshan Yadav, MD
Consultant Pathologist