

Patient Name	Mr. JAGMOHAN	Client Name	Vedic Hospital	Specimen Received	27/11/19
Age/Sex	67YRS/M			Specimen Type	Tissue
Patient ID	011911270029			Collection Date	27/11/19
Specimen ID	MOLQ/B-2236/19			Report Date	02/12/19

SURGICAL PATHOLOGY REPORT

TURBT

DIAGNOSIS

LOW GRADE UROTHELIAL CARCINOMA

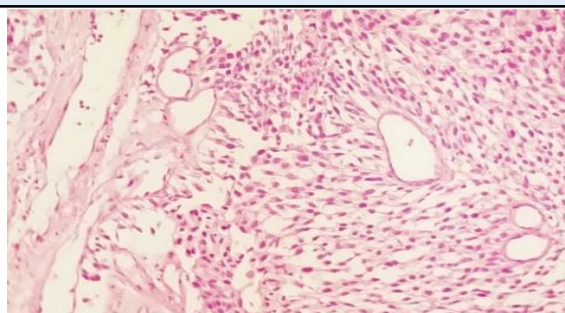

SPECIMEN

TURBT

GROSS

1) Container: Received multiple grayish white tissue piece, 4x3 cm in aggregate. (superficial)

2) Container: Received Tiny greyish white tissue piece. (Deeper Biopsy)

Microscopy

1) Container: Histologic Type:

Urothelial (Transitional Cell) Carcinoma.
Low Grade.

Tumor Configuration:

Solid / Nodule.

Adequacy of Material for Determining Muscularis Propria Invasion.

Muscularis Propria Invasion (Detrusor Muscle):

Not Invaded.

Lymph vascular Invasion:

Not invaded.

Microscopic extent of tumor:

Tumor invaded subepithelial connective tissue (lamina propria).

Muscularis propria is invaded.

Detrusor muscle not invaded

2) Container : Negative for malignant cells . Only muscle bundle present.

Note : All biopsy specimen will be stored for 15 (fifteen) days, block and slides for 5 (five) years only from the time of collection. No request, for any of the above, will be entertained after the due date.

Reference Ackerman's Surgical Pathology.

ii) Modern Surgical Pathology

i) Rosai and.

Gulshan Yadav, MD