

Patient report

Bio-Rad DATE: 12/04/2019
D-10 TIME: 02:45 PM
S/N: #DC2K755917 Software version: 4.30-2
Sample ID: 10560212
Injection date 12/04/2019 02:44 PM
Injection #: 37 Method: HbA1c
Rack #: --- Rack position: 4

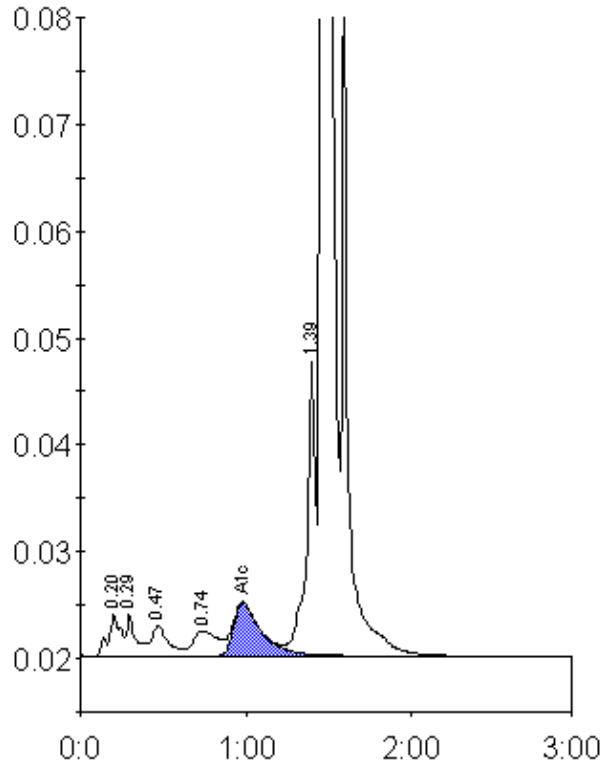

Peak table - ID: 10560212

Peak	R.time	Height	Area	Area %
A1a	0.20	3878	19995	1.1
A1b	0.29	3988	15186	0.8
F	0.47	2804	19687	1.1
LA1c/CHb-1	0.74	2360	23632	1.3
A1c	0.98	4929	57252	4.8
P3	1.39	28094	99811	5.4
A0	1.46	531713	1618730	87.3
Total Area:		1854293		

Concentration:	%
A1c	4.8