

Patient report

Bio-Rad DATE: 12/04/2019
D-10 TIME: 02:29 PM
S/N: #DC2K755917 Software version: 4.30-2
Sample ID: 10529892
Injection date 12/04/2019 02:14 PM
Injection #: 29 Method: HbA1c
Rack #: --- Rack position: 5

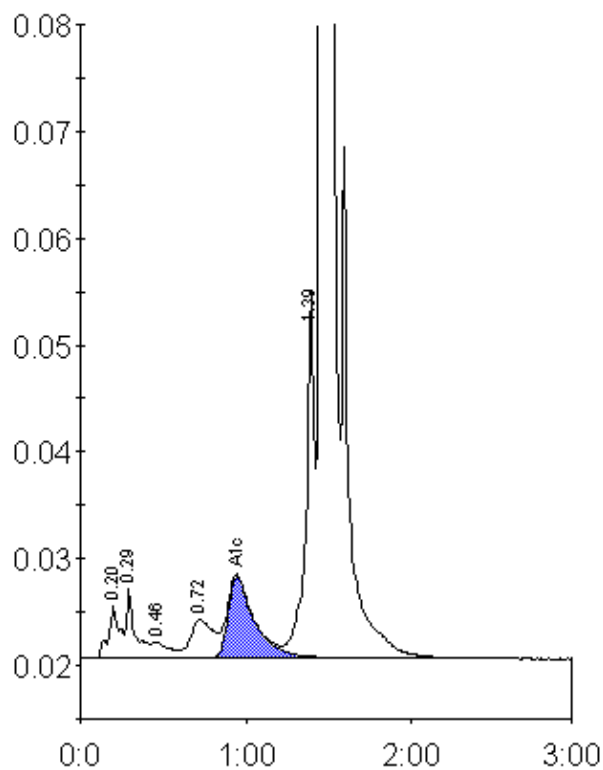

Peak table - ID: 10529892

Peak	R.time	Height	Area	Area %
A1a	0.20	4836	22321	0.9
A1b	0.29	6356	23606	1.0
F	0.46	1429	10412	0.4
LA1c/CHb-1	0.72	3517	34209	1.4
A1c	0.94	7567	83625	5.2
P3	1.39	34189	119767	5.0
A0	1.45	687472	2100930	87.7
Total Area:		2394871		

Concentration:	%
A1c	5.2