

Patient report

Bio-Rad DATE: 12/04/2019
D-10 TIME: 02:24 PM
S/N: #DC2K755917 Software version: 4.30-2
Sample ID: 10536004
Injection date 12/04/2019 02:08 PM
Injection #: 27 Method: HbA1c
Rack #: --- Rack position: 3

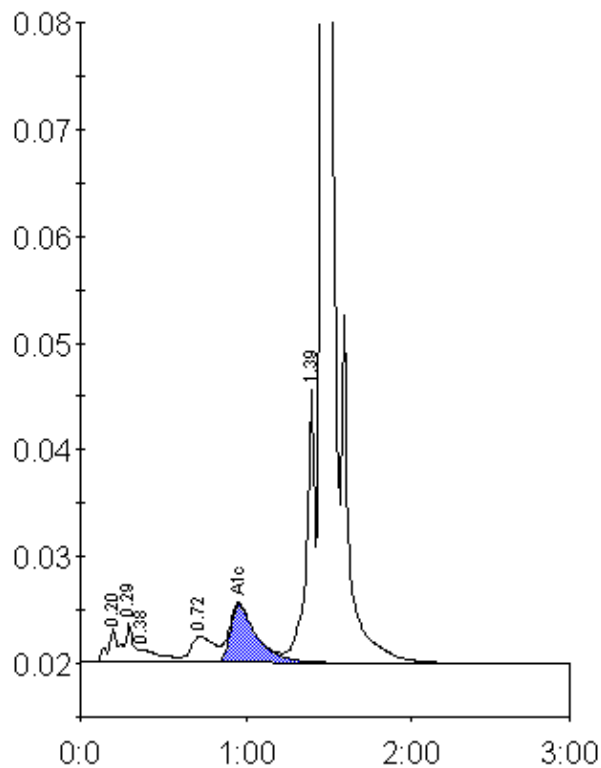

Peak table - ID: 10536004

Peak	R.time	Height	Area	Area %
A1a	0.20	3104	12231	0.8
A1b	0.29	3729	13929	0.9
Unknown	0.38	1169	11284	0.7
LA1c/CHb-1	0.72	2499	24760	1.5
A1c	0.96	5434	60908	5.6
P3	1.39	25822	93139	5.8
A0	1.46	481141	1392393	86.6
Total Area:		1608643		

Concentration:	%
A1c	5.6