

Patient report

Bio-Rad DATE: 12/04/2019
D-10 TIME: 02:59 PM
S/N: #DC2K755917 Software version: 4.30-2
Sample ID: 10536012
Injection date 12/04/2019 02:47 PM
Injection #: 38 Method: HbA1c
Rack #: --- Rack position: 5

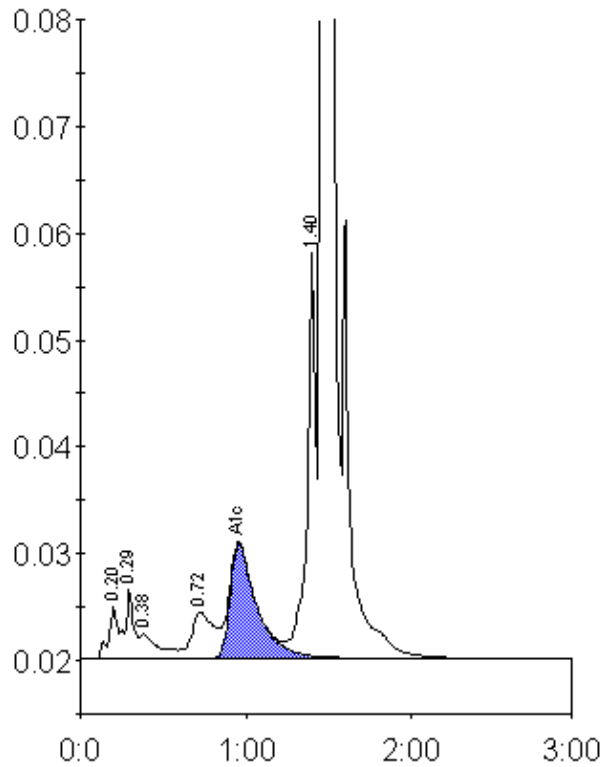

Peak table - ID: 10536012

Peak	R.time	Height	Area	Area %
A1a	0.20	4829	17137	0.8
A1b	0.29	6524	23770	1.1
Unknown	0.38	2279	17948	0.8
LA1c/CHb-1	0.72	4303	40033	1.9
A1c	0.96	10619	118730	7.8
P3	1.40	38723	131748	6.2
A0	1.46	587054	1772627	83.5
Total Area:		2121994		

Concentration:	%
A1c	7.8