

Patient report

Bio-Rad DATE: 12/04/2019
D-10 TIME: 02:33 PM
S/N: #DC2K755917 Software version: 4.30-2
Sample ID: 10527169
Injection date 12/04/2019 02:23 PM
Injection #: 32 Method: HbA1c
Rack #: --- Rack position: 9

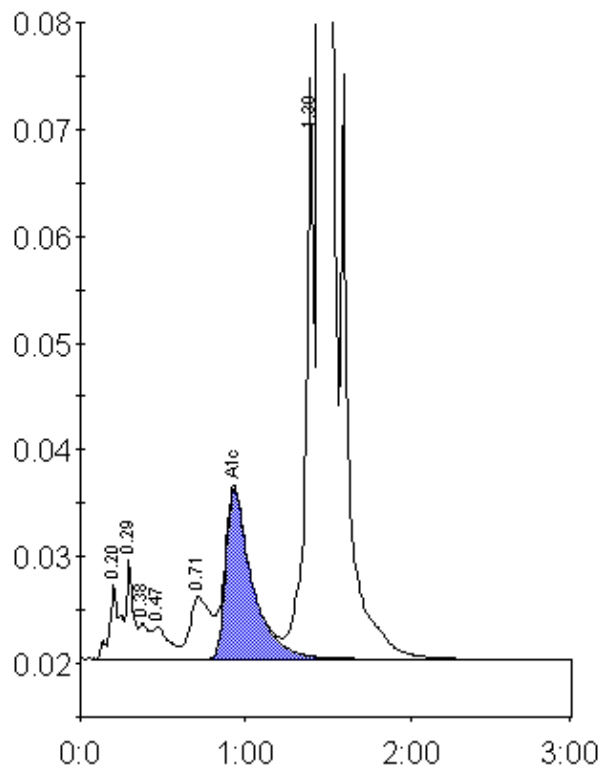

Peak table - ID: 10527169

Peak	R.time	Height	Area	Area %
A1a	0.20	6986	30700	1.0
A1b	0.29	9179	26279	0.9
Unknown	0.38	3300	13137	0.4
F	0.47	2988	20613	0.7
LA1c/CHb-1	0.71	5777	52138	1.7
A1c	0.93	15890	176144	8.0
P3	1.39	54447	180589	6.0
A0	1.45	804459	2534035	83.5
Total Area:		3033635		

Concentration:	%
A1c	8.0