

Patient report

Bio-Rad DATE: 12/04/2019
D-10 TIME: 02:33 PM
S/N: #DC2K755917 Software version: 4.30-2
Sample ID: 10530570
Injection date 12/04/2019 02:26 PM
Injection #: 33 Method: HbA1c
Rack #: --- Rack position: 10

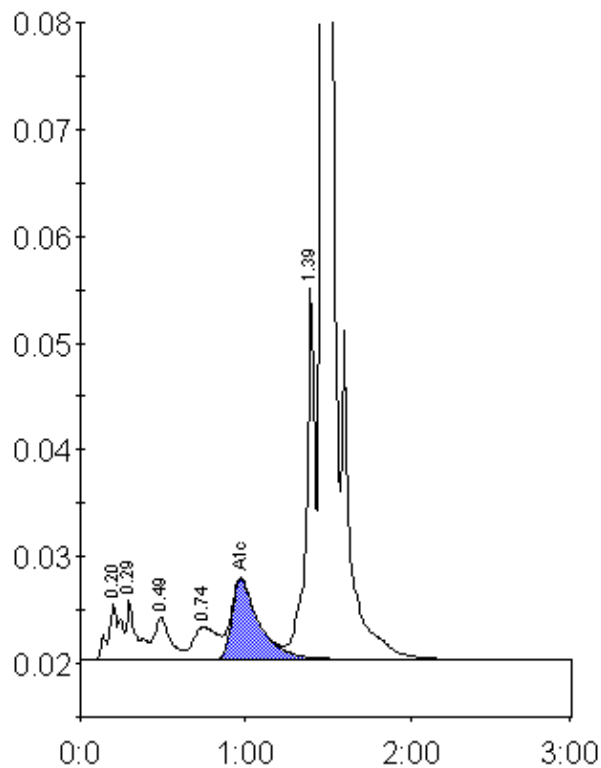

Peak table - ID: 10530570

Peak	R.time	Height	Area	Area %
A1a	0.20	5240	27051	1.4
A1b	0.29	5611	23776	1.2
F	0.49	3939	27170	1.4
LA1c/CHb-1	0.74	3020	29936	1.6
A1c	0.97	7481	85211	6.5
P3	1.39	34944	127273	6.7
A0	1.46	516956	1592684	83.3
Total Area:		1913102		

Concentration:	%
A1c	6.5