

# Patient report

Bio-Rad                      DATE: 12/04/2019  
D-10                            TIME: 02:32 PM  
S/N: #DC2K755917        Software version: 4.30-2  
Sample ID:                    10558906  
Injection date                12/04/2019 02:20 PM  
Injection #: 31                Method: HbA1c  
Rack #: ---                    Rack position: 8

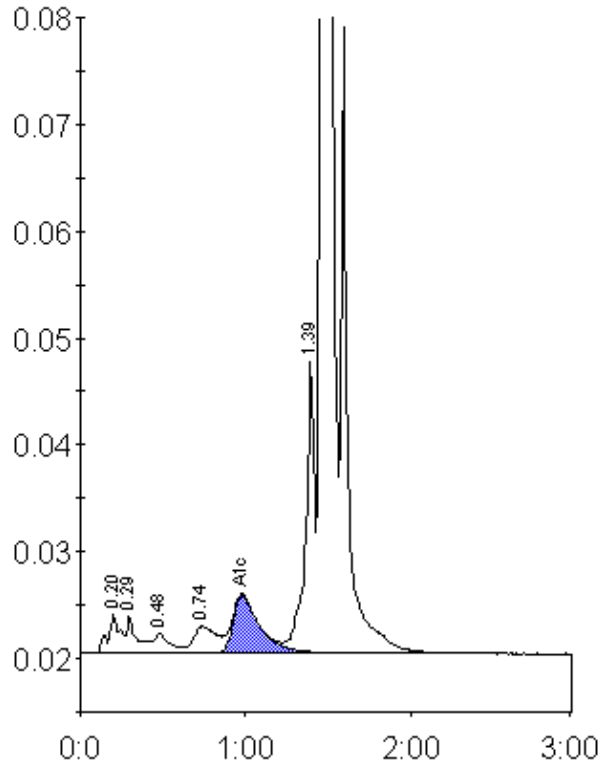

Peak table - ID: 10558906

Peak	R.time	Height	Area	Area %
A1a	0.20	3539	17993	1.0
A1b	0.29	3473	14784	0.8
F	0.48	1795	12849	0.7
LA1c/CHb-1	0.74	2447	24026	1.4
A1c	0.98	5404	60291	5.2
P3	1.39	27288	99820	5.7
A0	1.46	494931	1510859	86.8
Total Area:		1740623		

Concentration:	%
A1c	5.2