

# Patient report

Bio-Rad                      DATE: 12/04/2019  
D-10                         TIME: 02:31 PM  
S/N: #DC2K755917        Software version: 4.30-2  
Sample ID:                 10558905  
Injection date             12/04/2019 02:17 PM  
Injection #: 30             Method: HbA1c  
Rack #: ---                 Rack position: 7

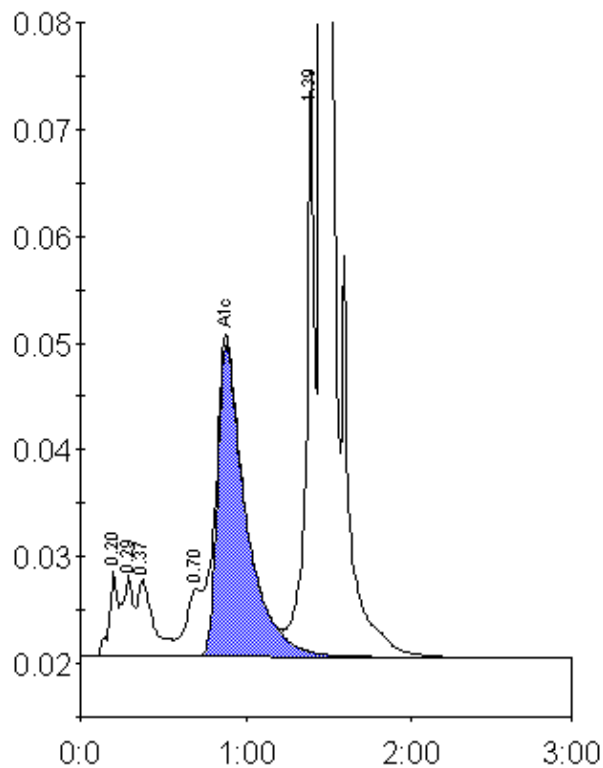

Peak table - ID: 10558905

Peak	R.time	Height	Area	Area %
A1a	0.20	7927	27744	1.0
A1b	0.29	7584	34118	1.3
Unknown	0.37	7241	48186	1.8
LA1c/CHb-1	0.70	6364	39742	1.5
A1c	0.88	29264	349414	17.0
P3	1.39	54910	198740	7.5
A0	1.45	630275	1945611	73.6
Total Area:		2643557		

Concentration:	%
A1c	17.0