

Patient report

Bio-Rad DATE: 12/04/2019
D-10 TIME: 02:22 PM
S/N: #DC2K755917 Software version: 4.30-2
Sample ID: 10516793
Injection date 12/04/2019 02:02 PM
Injection #: 25 Method: HbA1c
Rack #: --- Rack position: 1

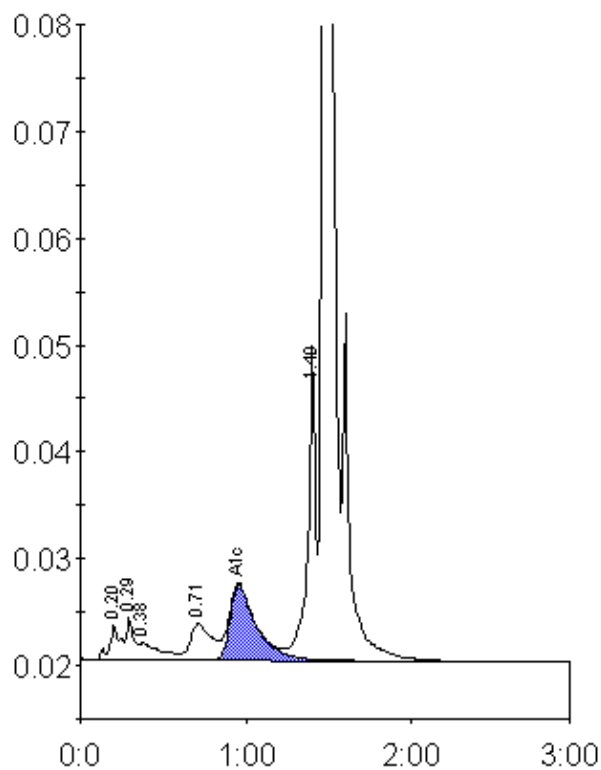

Peak table - ID: 10516793

Peak	R.time	Height	Area	Area %
A1a	0.20	3203	12686	0.8
A1b	0.29	3878	11911	0.8
Unknown	0.38	1578	13627	0.9
LA1c/CHb-1	0.71	3373	30419	2.0
A1c	0.96	7060	78382	7.2
P3	1.40	29454	97269	6.3
A0	1.47	449876	1300465	84.2
Total Area:		1544758		

Concentration:	%
A1c	7.2