

# Patient report

Bio-Rad                      DATE: 12/04/2019  
D-10                         TIME: 02:26 PM  
S/N: #DC2K755917        Software version: 4.30-2  
Sample ID:                 10518512  
Injection date             12/04/2019 02:11 PM  
Injection #: 28             Method: HbA1c  
Rack #: ---                 Rack position: 4

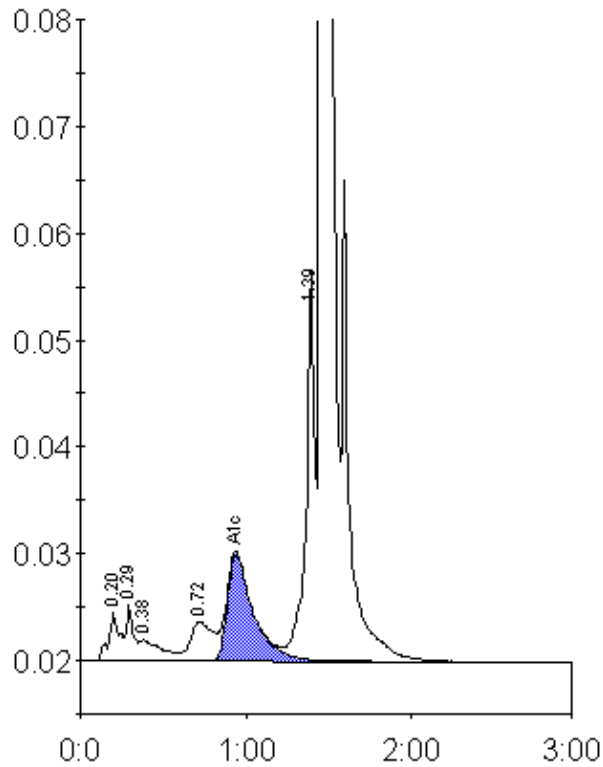

Peak table - ID: 10518512

Peak	R.time	Height	Area	Area %
A1a	0.20	4458	21203	1.0
A1b	0.29	5215	15394	0.7
Unknown	0.38	1982	18148	0.9
LA1c/CHb-1	0.72	3684	35366	1.7
A1c	0.94	9980	108498	7.2
P3	1.39	36556	133132	6.3
A0	1.46	573449	1796212	84.4
Total Area:			2127953	

Concentration:	%
A1c	7.2