

Patient report

Bio-Rad DATE: 12/04/2019
D-10 TIME: 02:37 PM
S/N: #DC2K755917 Software version: 4.30-2
Sample ID: 10518504
Injection date 12/04/2019 02:34 PM
Injection #: 34 Method: HbA1c
Rack #: --- Rack position: 1

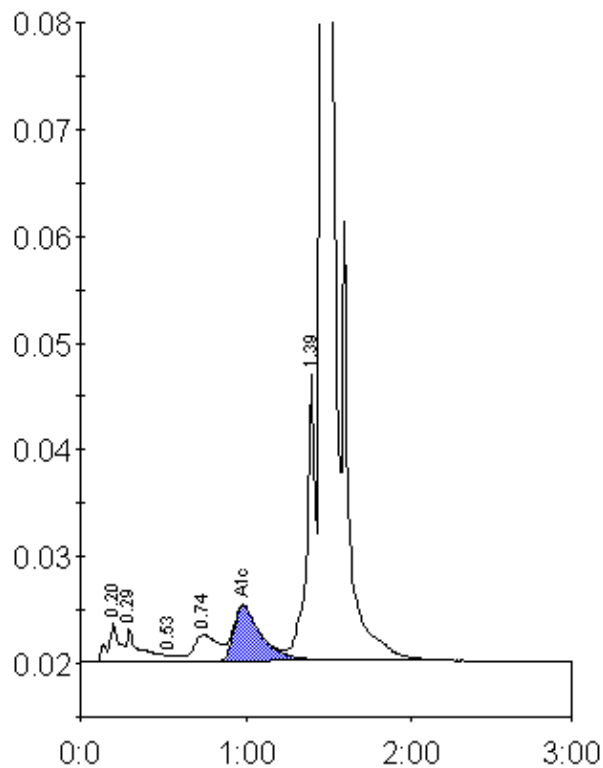

Peak table - ID: 10518504

Peak	R.time	Height	Area	Area %
A1a	0.20	3480	16507	0.9
A1b	0.29	3078	17489	0.9
F	0.53	550	2082	0.1
LA1c/CHb-1	0.74	2447	25504	1.3
A1c	0.98	5128	58860	4.7
P3	1.39	27045	96083	5.1
A0	1.46	546132	1677818	88.6
Total Area:		1894343		

Concentration:	%
A1c	4.7