

# Patient report

Bio-Rad                      DATE: 12/04/2019  
D-10                         TIME: 02:44 AM  
S/N: #DC2K755917        Software version: 4.30-2  
Sample ID:                 10588840  
Injection date             12/04/2019 02:43 AM  
Injection #: 3             Method: HbA1c  
Rack #: ---                Rack position: 3

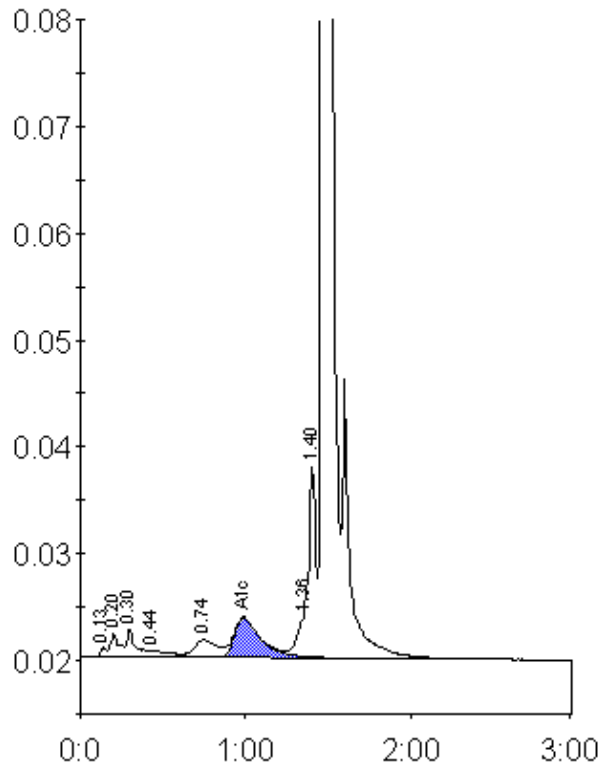

Peak table - ID: 10588840

Peak	R.time	Height	Area	Area %
Unknown	0.13	972	2177	0.2
A1a	0.20	2189	7925	0.6
A1b	0.30	2689	10352	0.8
F	0.44	631	2792	0.2
LA1c/CHb-1	0.74	1620	15866	1.2
A1c	0.99	3694	41405	4.9
P3	1.36	4582	17677	1.4
Unknown	1.40	18044	47338	3.7
A0	1.47	403923	1131708	88.6
Total Area:		1277241		

Concentration:	%
A1c	4.9