

Patient report

Bio-Rad DATE: 12/04/2019
D-10 TIME: 03:04 AM
S/N: #DC2K755917 Software version: 4.30-2
Sample ID: 10509788
Injection date 12/04/2019 02:55 AM
Injection #: 7 Method: HbA1c
Rack #: --- Rack position: 7

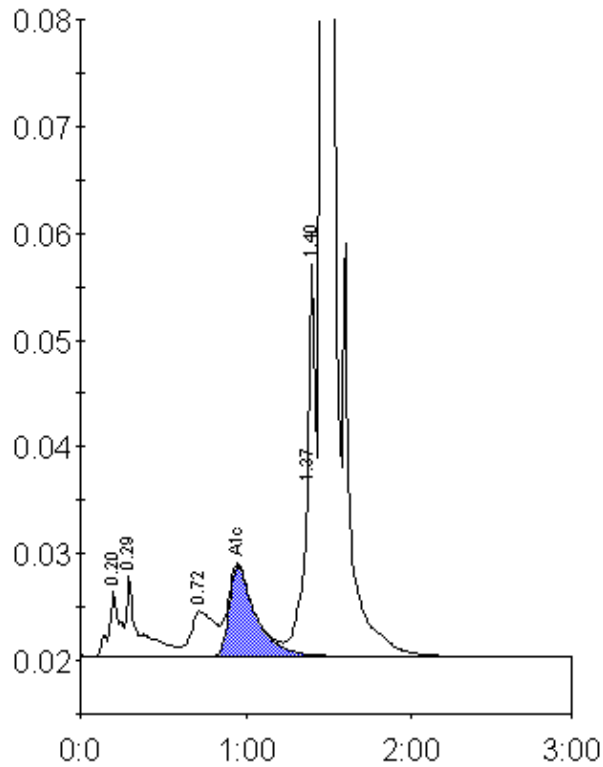

Peak table - ID: 10509788

Peak	R.time	Height	Area	Area %
A1a	0.20	5991	27109	1.2
A1b	0.29	7557	41262	1.9
LA1c/CHb-1	0.72	4183	42750	1.9
A1c	0.95	8383	93889	6.1
P3	1.37	15824	50959	2.3
Unknown	1.40	37981	86543	3.9
A0	1.46	622718	1877424	84.6
Total Area:		2219935		

Concentration:	%
A1c	6.1