

Patient report

Bio-Rad DATE: 12/04/2019
D-10 TIME: 03:10 AM
S/N: #DC2K755917 Software version: 4.30-2
Sample ID: 10591623
Injection date 12/04/2019 02:52 AM
Injection #: 6 Method: HbA1c
Rack #: --- Rack position: 6

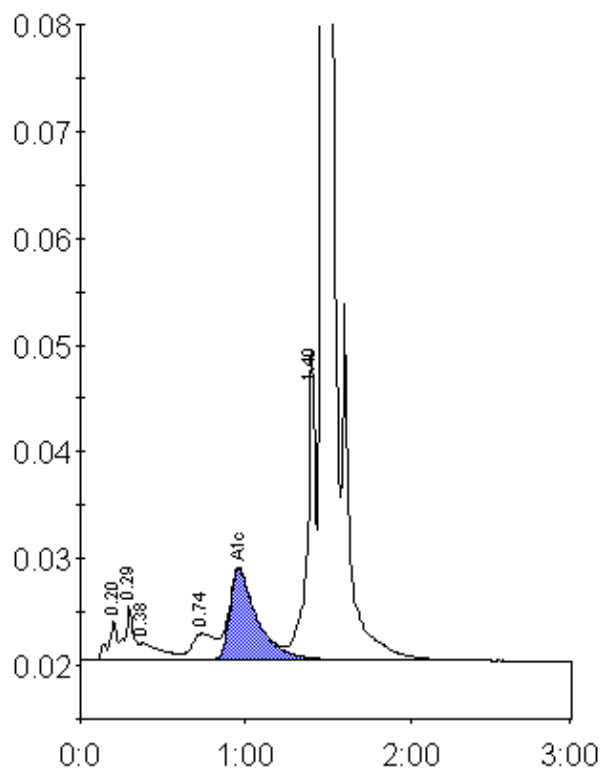

Peak table - ID: 10591623

Peak	R.time	Height	Area	Area %
A1a	0.20	3653	13309	0.7
A1b	0.29	5128	18761	1.0
Unknown	0.38	1577	14495	0.8
LA1c/CHb-1	0.74	2439	23547	1.3
A1c	0.96	8478	97420	7.5
P3	1.40	28837	100820	5.5
A0	1.46	512506	1577476	85.5
Total Area:		1845829		

Concentration:	%
A1c	7.5